THE MORNING TRIBUNE COVERS COSHOCTON CITY AND COUNTY LIKE A BLANKET—SOLD ON ITS MERITS—NO PREMIUMS

THE MORING TRIBUNE
Affords advertisers the best medium they ever had of reaching the people of Coshocton city and county.

COSHOCTON MORNING TRIBUNE

THE MORNING TRIBUNE
Market and Classified pages deliver the goods—Every progressive home in the county reads both.

VOL. IV. NO. 108 THE PAPER THAT PRINTS THE NEWS SATURDAY MORNING, JANUARY 4, 1913 THE PAPER THAT EVERYBODY READS TWO CENTS

Parks Must Serve Five Years in Pen

Given Suspended Sentence on Assault Charge Two Years Ago, Was Found to Have Violated Parole—Arrested at Coal Mine Near New Moscow Friday.

Elihu Parks, a well known miner of the New Moscow-Cooperdale vicinity, was arrested by a field officer from the state penitentiary Friday and taken to the big prison to serve a suspended five-year sentence, given him in the Muskingum county common pleas court two years ago after he had been found guilty of assaulting Calvin McCoy at Trinway. The penitentiary officer, accompanied by Deputy Sheriff James McDonald, found Parks in the shanty of a coal mine on the James Passmore farm, two miles west of New Moscow, where he was employed. He was brought to this city, locked up in the county jail and taken to Columbus on Pennsy train No. 3.

Violates Parole

Complaint had reached the penitentiary officials that Parks had not been living up to the provisions of his parole and Thursday, an officer arrived to make an investigation. The result was that Parks was taken into custody and will be compelled to serve his sentence. It will be recalled that the assault Parks made on McCoy was an unusually vicious one, he biting off a portion of his victim's ear and otherwise maltreating him. The attack was said to have been the outgrowth of a grudge Parks had against McCoy.

Auto Breaks Down

The trip of ten miles to the Parks home was made by the officers under difficulties. An automobile was chartered from a local garage and in negotiating a sharp grade on the Passmore farm the front axle of the machine snapped in two. Deputy McDonald was compelled to wade a mile through the snow and blizzard to a farm residence from where he telephoned to this city for a carriage in which the party finished the trip.

Candidates Not Named by Labor

Because of the inclement weather but 15 attended the meeting of labor men called at Trades and Labor council hall for the purpose of choosing a list of candidates for the charter commission.

George Ordway read a paper setting forth his ideas anent a commission form of city government. He favors the election of three commissioners, one to be elected for a year, another for two years and another for three years. The initiative, referendum and recall, he would include in the charter and also that the city own its public untilities and that nothing but union labor be employed by the city. His paper proved very interesting and was listened to attentively.

Another meeting will be held later and action probably taken.

Eye Closed by Big Carbuncle

James L. Boyd of Keene is seriously ill from a carbuncle on his left temple. The growth is very painful and his left eye is swollen completely shut. Dr. McMichael lanced the carbuncle Friday afternoon.

Fiecoats Not Held By Court

When half of the residents of Blue Row vicinity and John Fiecoats appeared in Squire E. G. Abbott's court Friday, the latter to answer to a charge of furnishing intoxicants to Sherman Touvell, a minor, the plaintiff, George Taylor, failed to appear and the case was dismissed and the costs assessed against the plaintiff.

Squire Abbott, when he dismissed the case, stated to those present that he supposed Taylor and the other half of the residents of their village had to remain at home to keep someone from running away with the place.

Big Party to Leave for Texas

William Cochran, Norman Taylor, Nelson Randles, John Orr, William Dean and Samuel Ashcraft all of the Warsaw vicinity leave Tuesday for Plainview, Tex. They are going with the intention of locating in that vicinity if favorably impressed with the country

Jay Slaughter and family, who recently sold their property in the vicinity of Adams Mills, will leave in the immediate future for Plainview where they have recently purchased a farm.

Metal Signs Are Shipped to Alaska

The name of Coshocton is familiar to the entire civilized world and the products of Coshocton industries are sold in almost every part of the globe.

Friday afternoon a large box of metal signs consigned by the H. D. Beach Co. was shipped to one of the most northern cities in Alaska. Hardly a day goes by that some local factory does not have a consignment of goods for foreign countries.

THE WEATHER

FOR OHIO—Fair and colder Saturday; Sunday fair.

John Hanlon Seriously Ill Following Mishap

As a result of injuries sustained in a fall Tuesday morning, John Hanlon, civil engineer is seriously ill at his home is the Richie apartments on Mulberry street.

While working near the Rock Run coal mine Tuesday morning, Mr. Hanlon slipped and fell. He did not feel the effects of the fall until he tried to arise Wednesday morning. He was unable to move on account of severe pain in his side and became ill. Since Wednesday morning he has not been able to take any food and has been bedfast.

Last night Mr. Hanlon was reported to be somewhat improved although his condition is still serious.

Last Summons Comes to Charles E. Anderson

One of Coshocton's Best Known and Most Highly Esteemed Citizens Passes Away After Extended Illness.

Charles Ellsworth Anderson, aged 55, a well known druggist and one of the city's most highly respected citizens, passed away last evening at 6:30 o'clock at the family home on South Fourth street, after an illness extending over the past eighteen months.

Charles E. Anderson was born in Keene, on July 16, 1857. He was the son of Dr. and Mrs. John Anderson. When Mr. Anderson was a lad but nine years of age the family moved to Coshocton where Dr. Anderson conducted a drug store. At the age of fourteen years, C. E. Anderson began assisting in the store and later became associated with his father in the firm of Anderson & Son. After his father's death and until the day of his own death he continued in the drug business in this city and was recognized as one of Coshocton's most progressive business men.

Surviving Relatives

On January 27, 1886, he was united in marriage with Miss Mary Irvine, daughter of Col. and Mrs. James Irvine. Mrs. Anderson and three children, Miss Ann Anderson, Irvine Anderson, student at the Washington and Lee University of Lexington, Va., who was at home for the holiday vacation at the time of his father's death and Miss Sarah Margaret Anderson. The surviving brothers and sisters are L. K. Anderson of Chicago, formerly of this city, Mrs. Joseph Cass and John An-

(Continued On Page Eight.)

CHILD OPERATED ON

The two-year-old son of Mr. and Mrs. Isaac Lower of North Ninth street was operated upon by Drs. Neldon and Lear in the former's office for the removal of tonsils and adenoids, Friday morning.

Socialists Name Fifteen Candidates

The local Socialists completed their list of candidates for membership on the commission, which will draw up the new municipal charter for Coshocton, Thursday night. Petitions will be circulated at once and it is expected that the necessary number of signatures can be secured within a day or two, when they will be filed with the election board.

The list of candidates is as follows:

Elmer Smith, Edward Miller, T. O. Adams, jr., Dan McCarton, L. N. Staats, Milton Beckett, Chas. G. Finkel, John Franklin, A. E. Mueller, Clarence Hall, T. L. Holland, John House, Lancelot Lancelot Hall, jr., Johnson McDowell, Alexander Laird.

Money Back If You Have Kick

"Seven Hours in New York," the big musical attraction at the Sixth Street Theatre this afternoon and tonight, has the personal guarantee of Manager Gail Hamilton, who offers to cheerfully refund the price of admission to any dissatisfied patron.

ACCOUNT FILED

G. W. Miller, guardian of C. A. Miller filed his final account in probate court Friday.

TO BUY STREET FLUSHER AND NEW GARBAGE WAGON

Board of Health Believes City Should Have Better Cleaning Equipment -- Health Officer Marshall Files Annual Report.

Health Officer F. M. Marshall in his annual report submitted to the board of health Friday night advised the purchase of a street flusher and a new garbage wagon, and as a result resolutions were passed by the board asking that funds be appropriated by council to purchase them. Members present were: D. O. Thompson, J. W. Thomson, Chas. Heiman, W. M. Smith.

Health Officer Marshall was empowered to bring these matters before the service director and council and ask them for speedy action in the matter.

Spreading Disease

It was stated that the present garbage wagon in use is unsanitary and a disgrace to Coshocton while the methods employed in the past in cleaning the streets by sweeping them and stirring up the dust not only pollutes food stuffs, but fills stores with filth and helps in the spread of diseases.

More sanitary drinking fountains, more general use of vacuum cleaners, cleaner premises and the prohibiting of expectoration upon the streets, the health officed stated, would do much to stamp out all forms of contagious disease.

Vaccination Advised

Vaccination in the case of small pox, anti-toxin in diphtheria, serums in the case of typhiod and better ventilated homes and public places, it was stated, would

(Continued On Page Three.)

Mrs. Stewart Is Bound Over to Grand Jury

Mrs. Stella Stewart, charged with illicit relations with Henry Elson, was arraigned in Squire M. W. Wimmer's court Friday afternoon and after being given a hearing was bound over to the grand jury and her bond fixed at $100. This she was unable to furnish and she was again placed behind the bars at the county jail.

Suit for $250 Filed by Nurse

Suit to recover a claim of $250 alleged to be due for services as a nurse, was filed in common pleas court Friday by Margaret Hagans vs John Hagans, as executor of the estate of the late Janie Hagans.

The plaintiff alleges that she was employed by the late Mrs. Janie Hagans to care for herself and husband, Benjamin Hagans from December 1, 1911 to April 16, 1912, it being agreed that she should be paid a reasonable sum for her services. She then states that she tendered the executor of the estate an itemized bill amounting to $250, which he rejected. The plaintiff is represented by Attorney Charles G. Williams.

Four Youths are Fined for Trainriding

It came to light Friday when Arthur (Wild Bill) Sebring, Clyde Lugenbeal, Charles Oatman and Sidney Allen of Newark, were arraigned before Squire M. W. Wimmer upon the charge of trainriding and stoning Pennsy telegraph towers, that there were 16 of the youthful desperadoes aboard the freight train bound towards Coshocton.

Help Catch Others

The four youths were each given $10 and costs for trainriding and were allowed leniency on the latter charge on condition that they would help the officers to arrest the 12 other youths who comprise the gang.

Detective Charles Doney, it will be remembered, captured five of the outfit but one of the number made his getaway as the train No. 3 on which they were riding was pulling into the outskirts of Newark.

Face Work House

Not one of the youths had a cent of money and they were sent back to the county jail and will probably be taken to the workhouse within a day or two unless friends come to the rescue and send them money to pay their fines.

THE MILLION MARK PASSED IN 1912.

No other newspaper in the history of Coshocton county has ever built up so large a circulation and one so uniformly distributed over city and county as The Morning Tribune has from March 1, 1910 to the present time—a period of less than three years.

From January 1, 1912 to December 31, 1912, inclusive, the total number of paid copies of The Tribune sent out by carrier or through the local post office was 1,086,154. This is a record never before equalled by a local newspaper. Excluding February of last year, the million mark was exceeded in eleven months. The great bulk of these papers went into the homes of the people of this city and county.

This record is all the more gratifying to the publishers from the fact that with little or no variation in population in the county in the past five years, The Tribune, the third paper in the field, has built up a larger circulation than any local newspaper ever had when only two newspapers were competing in the territory in which there are now three.

There are three rural routes out of the local post office on any one of which The Tribune is sending out more papers than either of its competitors sends out on all eight of the Coshocton routes. There are a number of post offices in the county which receive at most only two or three copies of either of the other local papers, which mail out daily from twenty to forty Tribunes.

It is in the city of Coshocton that The Tribune has made the largest percentage of gains in the last eight months. In all the principal residence districts there is scarcely a home which is not visited daily by The Morning Tribune. It has taken the paper longer to establish itself in the city than it has on the rural routes, but today it is no less firmly rooted here in the city than it is throughout the twenty-two townships of Coshocton county.

There is no legitimate test of circulation to which newspapers can be subjected which will not show that The Tribune is printing more papers daily than its competitors combined. The amount of stock—white paper and ink—consumed: monthly news postage bills; city carrier routes; news stand sales; rural route distribution; any or all of these tests may be made at any time by any one who has a legitimate interest in ascertaining the exact circulation of the local daily newspapers.

The following sworn, detailed statement of circulation will prove of interest to the reading public, as well as to local and foreign advertisers. It covers a period of the last ten months of the year 1912:

Statement of Circulation of The Morning Tribune

FROM MARCH 1, 1912, TO JANUARY 1, 1913.

Days	March	April	May	June	July	August	September	October	November	December	Recapitulated
1	3340	Monday	3390	3400	Monday	3422	3587	3640	3530	3830	
2	3340	3337	3382	3345	3400	3420	Monday	3475	3585	Monday	March 3374
3	3500	3332	3385	Monday	3400	3297	3447	3500	3790	3680	
4	Monday	3336	3390	3390	3380	3550	3414	3590	Monday	3684	
5	3342	3334	3525	3390	3380	Monday	3440	3510	3630	3684	April 3356
6	3344	3338	Monday	3395	3385	3422	3445	3600	3656	3690	
7	3344	3460	3382	3383	3520	3420	3442	Monday	3656	3700	
8	3340	Monday	3382	3392	Monday	3421	3590	3517	3654	3832	May 3411
9	3342	3336	3384	3550	3400	3420	Monday	3520	3659	Monday	
10	3475	3332	3395	Monday	3390	3421	3450	3522	3825	3701	
11	Monday	3333	3390	3380	3395	3565	3458	3510	Monday	3701	
12	3346	3335	3530	3385	3395	Monday	3450	3511	3640	3710	June 3420
13	3345	3328	Monday	3380	3400	3423	3456	3675	3640	3714	
14	3350	3466	3388	3390	3530	3427	3440	Monday	3650	3729	
15	3350	Monday	3389	3380	Monday	3420	3588	3515	3648	3887	July 3425
16	3345	3330	3390	3375	3415	3426	Monday	3518	3649	Monday	
17	3450	3336	3390	Monday	3418	3422	3442	3518	3825	3742	
18	Monday	3334	3394	3382	3418	3570	3448	3522	Monday	3740	August 3445
19	3358	3331	3530	3397	3412	Monday	3446	3525	3660	3762	
20	3350	3324	Monday	3388	3413	3432	3444	3700	3666	3784	
21	3350	3468	3390	3380	3537	3425	3440	Monday	3668	3802	
22	3352	Monday	3392	3385	Monday	3429	3584	3520	3668	3825	September 3476
23	3354	3333	3394	3555	3418	3420	Monday	3518	3663	Monday	
24	3500	3340	3390	Monday	3410	3432	3442	3524	3820	3846	
25	Monday	3342	3396	3382	3410	3580	3457	3524	Monday	3852	October 3537
26	3350	3340	3550	3385	3415	Monday	3454	3526	3700	3846	
27	3350	3348	Monday	3388	3417	3429	3450	3720	3665	3840	
28	3352	3470	3392	3380	3540	3424	3457	Monday	3675	3845	November 3674
29	3354	Monday	3390	3395	Monday	3440	3590	3520	3678	4042	
30	3356	3344	3392	3570	3420	3428	Monday	3525	3630	Monday	December 3785
31	3520		3395		3420	3420		3525		3840	
Monthly Totals	91,100	83,907	92,097	88,922	89,048	93,015	86,891	95,500	95,521	98,410	

State of Ohio, Coshocton County ,ss

Personally appeared before me W. H. Swank, who being duly sworn, says that he is circulation Manager of The Morning Tribune and that the actual number of Daily and Sunday Tribunes distributed from March 1, 1912 to January 1, 1913, is set forth in the above tabulated statement of circulation; that the above figures include no free copies nor sample copies; and that the copies remaining unsold at the main office and the number of returnable copies is less than three (3) per cent.

W. H. Swank, Circulation Manager.

Subscribed and sworn to before me this 3rd day of January, 1913.

Frank E. Karr, Notary Public.

You've Got To Hand It To The Parcels Post -- It's There

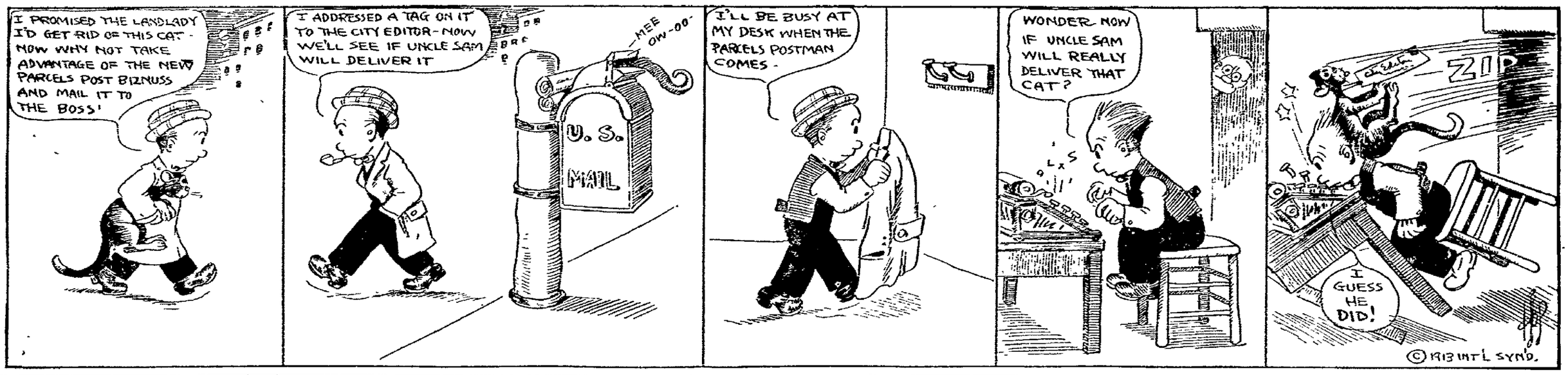

SEVEN HOURS IN NEW YORK

Everybody enjoys bright, catchy songs well sung. There are eighteen song numbers in the new musical play, "Seven Hours in New York" which is to be seen here for the first time this afternoon and evening. The plot is entirely consistent, being based on actual occurences. All the scenes and situations being natural, therefore enjoyable in the extreme. A large and talented company, embracing the services of many well known artists will appear. Among them may be mentioned Miss Irma Croft, Edith Edwards, Dottie Leighton, Fred Bailey, Gus Tapley, William Healy, Frederick Wright and many others. There is a large chorus of exceedingly pretty and well trained girls and boys. The music being under the able direction of Alfred Fleming. The complete production leaves nothing to be desired as to scenic and electrical equipment.

Boy Proves Hero.

Chicago, Jan. 3.—Tony Cincirulo, 12, saved the lives of his family. He awakened them and carried his 2-year-old sister and pet dog out of their burning flat.

Killed While Stealing Corn.

Chicago, Jan. 3.—John Woods, detective for the Illinois Central railroad, killed Frank Bierna when he took corn valued at 45 cents. Woods was arrested

Cancer For Wealthy Only.

Chicago, Jan. 3.—Talking to vegetarians, Dr. Henry Lindbarh said that cancer was a disease of the wealthy because they alone could afford to eat meat.

Miss Emma Kreider will leave Saturday for a few days visit with relatives in Conesville

SHOE DEALERS INSURANCE MEN MEET FRIDAY

The Ohio Mutual Shoe Dealers Insurance Association met in Coshocton yesterday for their annual meeting. Fred Cantwell, secretary-treasurer of the organization, acting as host.

The meeting was held in the Phi Sigma Chi fraternity rooms and business of importance was transacted. The books of the association were gone over and checked up and everything was found in the most flourishing condition.

Following the morning session a dinner was enjoyed at the Park hotel and it was at first planned to show the officers of the company over the city in automobiles. Because of the blizzard, which visited Coshocton Friday, this plan was abandoned.

Baseball Pool Popular Game

A new game of pool is gaining favor with local players. The game is called baseball and is played with 21 balls, numbered from 1 up to 21 instead of the usual 15 balls.

Each player gets nine shots, each shot constituting an inning and the player getting the greatest number of counters wins the game.

JAMES R. KEENE

Noted Stockbroker Who Died After Long Illness.

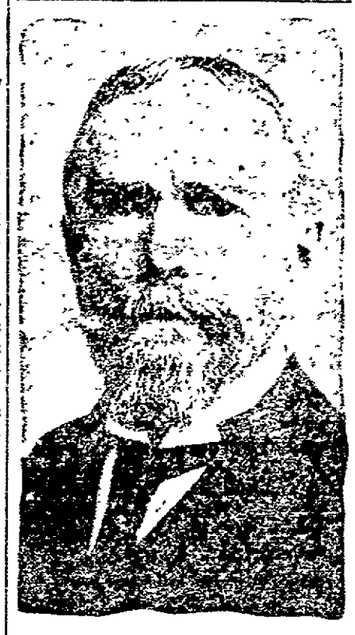

M'CARTY'S WIFE IS PROUD OF CHAMPION

Fargo, N. D., Jan. 3.—Mrs Luther McCarty, wife of the new white heavyweight champion, asserted she would willingly join her husband if he wanted her. She is now employed as a dishwasher in a cafe at Moorehead, Minn., just across the state line from Fargo.

"After my husband whipped Jim Flynn he sent me some money and I wrote him congratulating him," she said. "I haven't had a letter since last May. I will write him congratulating him on winning Poizer. I came here a year ago and had my husband arrested for failure to support me and my little girl. He promised to be good and I dropped the action. He did not succeed very well and I skipped to Chicago. I am not sore on Luther. I have always loved my big handsome husband."

McCarty Draws Color Line.

New York, Jan. 3.—Luther McCarty, now recognized as the white heavyweight champion of the world and holder of the diamond studded emblematic of this title, is prepared to meet Bombardier Wells, the British title holder, Jess Willard the big Texan, Gunboat Smith, the Californian or any other Caucasian. Promoter McCarey of Vernon is trying to secure Willard for a 20 round contest. Meanwhile the Garden Athletic club, through Manager Gilson, is trying to clinch an agreement with McCarty to box Oliver Willard or Wells here in February or early in March. Willard, who boxed a 10-round draw with McCarty here last summer, is so confident that he can whip the new champion that he announces he is ready to match practically at McCarty's terms.

Criticised Court: Go to Jail.

Boise, Idaho, Jan. 3.—R. S. Sheridan, publisher of the Boise Capital News; C. O. Broxton, managing editor, and A. R. Crane, part owner of the paper, convicted for contempt of the Idaho supreme court for publishing a message from Theodore Roosevelt criticising the court's decision barring the Progressive candidate for presidential electors from the Idaho ballot, occupy a cell in the county jail, where they will serve out a 10-day sentence. In addition to the jail sentence imposed on the three men they also were sentenced to pay fines of $500 each.

Hogan at Ashland.

Columbus, O., Jan. 3.—Sensations are promised in Ashland county when Attorney General Hogan appears to look into troubles there. It is reported here that Burns detectives have dug up a mass of information, including four affidavits by citizens, to the effect that a member of the recent grand jury, which unexpectedly failed to return an indictment against a policeman who killed Clyde Ebert, had boasted that certain members had been placed on the jury to prevent the return of an indictment. Attorney General Hogan went to Ashland at the request of Governor Harmon.

Will Not Retaliate.

Washington, Jan. 3.—Reports from Great Britain that she proposes to strike back at the United States through the Welland canal, on the United States Canadian border, should not be taken seriously, it was said by officials familiar with the Panama controversy. Great Britain has not made the slightest intimation to this government of such intention, nor is it expected that the British government even contemplates such action in the event of a failure on the part of the United States to meet her wishes in the Panama dispute

Would Recognize China.

Washington, Jan. 3.—Senator Bacon of Georgia, ranking member of the committee on foreign relations, introduced a resolution granting recognition to the Republic of China. In introducing his resolution Senator Bacon stated that sufficient time has now elapsed to prove the stability of the new republic and that it is therefore entitled to recognition by the United States.

RETURNS TO U. OF M.

Dan Mock left Friday evening for Ann Arbor, Mich., where he will complete his course in the University of Michigan.

Mock is at present taking a post graduate course which will be complete in the spring in February.

JAMES J. HILL

Empire Builder Grows Cereals in Greenhouse at Minneapolis.

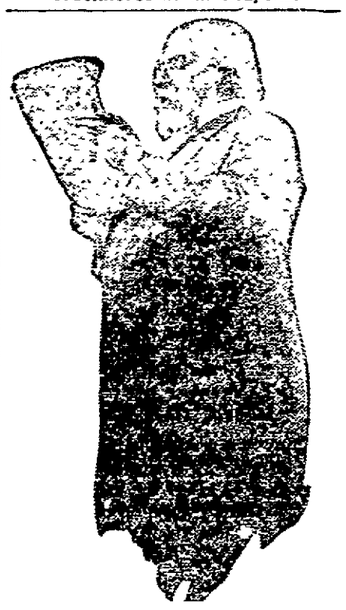

HILL PROPOSES NEW AGRICULTURAL ERA

St Paul, Minn., Jan. 3. — Into the greenhouses of James J. Hill at the rear of his residence in St. Paul, where the railroad man, without the knowledge of the world, has been carrying on for the last 20 months an experiment expected to revolutionize agriculture, six men representing commercial and financial Minneapolis were guided to witness astonishing results in wheat, oats and barley culture as achieved by new chemical soil analysis and its practical application

A trainload of dirt was brought into St. Paul in November. Only F. R. Crane, agricultural expert in the Great Northern road's employe, who collected soil from 387 Minnesota and North Dakota farms, and a few others concerned with the work knew what was going on. Small experimental farms were then prepared from soil taken from sacks carefully labeled.

"This is what we have done by experiment on farms in the northwest," said Mr. Hill, handing each of his guests a typewritten sheet showing that 11.41 bushels more grain was grown on the experiment farms operated scientifically under direction of the Great Northern Agricultural Development association, as compared with the number of bushels obtained by the farmers from the farms indicated

He then led the way into the greenhouses and laboratory. The method of conducting the experiments in Mr. Hill's greenhouses are

Each of the 387 soil samples was arranged into six divisions. They were as follows: First, natural unheated soil; second, soil treated with nitrogen; third, soil treated with phosphorus; fourth, soil treated with potash; fifth, soil treated with all three of these; sixth, soil treated with nitrogen and phosphorus.

"We have established the fact," said Mr. Crane, "that these crops are the great essentials that soil that we have not got in the northwest soil."

CALIFORNIANS USE RECALL ON SENATOR

San Jose, Cal., Jan. 3.—The first recall election under the new state law was held for the recall of State Senator Marcus Black, who was a Progressive leader in the state senate. He was secretary of the Palo Alto Building and Loan association, which was closed by order of a state commissioner last summer, after Black had admitted a shortage of more than $100,000. Partial returns indicate the recall of Black by a large majority and the election of Herbert C. Jones, Republican, to succeed him.

Mr and Mrs Benton Jennings of Pine st have returned from a visit with relatives on the Plainfield Road.

THE MINORITY STOCKHOLDERS GAIN CONTROL

Cleveland, Jan. 3.—Minority stockholders of the Wheeling and Lake Erie railroad today won their fight to gain control of the property and oust directors of the majority faction, when the court of appeals here decided that a meeting of the minority stockholders on June 4, 1912, was authorized and legal.

At this meeting, proxies who voted in behalf of the majority stockholders were not recognized and a board of directors was elected. The minority contended that the road was not being operated in the interest of the stockholders.

Receiver W. M. Duncan will continue in charge of the railroad until such time as Federal Judge Day sees fit to discharge the receivership.

Warden's Son to Resign.

Columbus, O., Jan 3.—Benton S Jones, son of Warden T. H. B. Jones, will resign his position as secretary of the Ohio penitentiary to enter the hotel business in Norfolk, W. Va. He is experienced in the business, having assisted his father in managing a hotel in Ironton, O. Walter S. Connors of Dayton will assume the duties of secretary to the warden immediately after the resignation of the present secretary is effective, Jan. 15.

SEVEN HOURS IN NEW YORK

The management takes pride in the beauty, talent and general appearance of the feminine members of their large company. The principal artists, Misses Irma Croft, Edith Edwards, Dottie Leighton, Bessie Poole and Betty Arnold, are actresses, singers and dancers of superior talent, as well as exceedingly attractive young women. Of the chorus, the Wallace sisters, May and Anna, Florence Meredith, Anna Wendell, Mildred Page, Viola Manderville, Lillian Innis, Mary Sutherland, possess more than the average share of good looks. This big company, with such well-known actors and singers as Fred Bailey, Gus Tapley, Fred Wright, Wm. Healy, W. E. Taylor, Frank Woods, Dan Bowen, and others will appear here in "Seven Hours in New York," the big musical show, booked for today Matinee and Night at Sixth Street Theatre.

Finds Harmon's Books O. K.

Columbus, O., Jan. 3.—Examiner A. B Dawson of the auditor of state's office, who has been going over the accounts of the governor's office for the past three weeks, has found everything correct. An examination of this kind is always made when the head of a department is to leave office.

More Convicts Released.

Little Rock, Ark., Jan. 3.—Governor George W. Donaghey, who recently almost emptied the state penitentiary by wholesale pardons, spent his last monthly pardon day examining 105 petitions for pardons, and at a late hour extended clemency to 36 more convicts.

Try a Want Ad in The Tribune

Harry N. Hempstead, New President Of New York Ball Club, Will Make No Change In Management.

New York—Harry N. Hempstead, who has succeeded the late John T. Brush as president of the New York National baseball club, announces that he will make no changes in the management. This is said to be in accord with the expressed wishes of the late magnate. Mr. Hempstead is a son-in-law of Mr. Brush. The new figure in National league circles is forty-three years old and a native of Pennsylvania. He probably will move from Indianapolis to New York shortly.

SIXTH STREET THEATRE

Saturday Matinee and Night, January 4th

American Beauty Chorus.

18 Song Hits

Price 25c-50c-75c-$1

Bargain Matinee

Adults 50c Children 25c.

This coupon is good for 5 votes in Merchant's Library Contest.

VOTE FOR.....

Cut out, fill in name of Church, Lodge, School or other organization you wish to vote for, and deposit in ballot box at The Smith's Drug and Book Store.

The official judges are D. O. Thompson, Fred Cantwell, and C. B. Meade.

Ralph Rose, Greatest Of Shot Putters, Retires From Game

Los Angeles, Cal.—Ralph Rose, the giant athlete of this city, is the latest one to announce his retirement from the athletic game. The greatest of all shot putters says business and increasing weight will prevent him from competing in the future. Rose is the holder of many world's shot put records and was a member of the 1908 and 1912 Olympic teams. Picture on right shows Rose as he appeared in 1908. At that time he weighed around 240 pounds. On the left shows him as he appeared aboard the steamship Finland bound for Sweden, last summer. Recently Rose tipped the beam at 370 pounds.

NEWSY LETTERS FROM THE RURAL DISTRICTS

WARSAW ROUTE 2

Mrs. Joseph Slaughter and son Sumner of near New Moscow visited Saturday with Mrs. A. E. Reed and family.

Bertha, William and Franklin Ogle, Lorena, Marie and Everett Wolford visited with their grandparents Mr. and Mrs. W. K. Johnson Christmas.

J. W. Dickerson spent Saturday with friends near Mohawk.

Fred Sharpless of Coshocton is spending his vacation with his parents Mr. and Mrs. Ross Sharpless.

Mr. and Mrs. A. E. Reed and children spent Christmas with Joseph Slaughter and family.

Rev. C. R. Chilton, Rev. C. L. Lewis and Rev. E. H. Thompson took dinner Sunday with Mr. and Mrs. Martin Wolford.

Mr. and Mrs. H. A. Price entertained a number of friends with a turkey dinner Christmas.

Mrs. George Johnston called on Mrs. Frank McCurdy Monday.

A large crowd attended the services at Union Hill Sunday both forenoon and evening Rev. Chilton was assisted in the services by Rev. C. L. Lewis and Rev. E. H. Thompson in the forenoon and in the evening by Rev. W. H. Middleton, C. L. Lewis and the West Bedford minister.

WALHONDING ROUTE 2

Mrs. J. D. Kissner and daughter Velma spent Xmas with Mr. and Mrs. John Weber and family.

Clifford Hart is spending his vacation with relatives.

The entertainment held at Darling's Run Xmas eve was well attended.

Mr. and Mrs. E. D. Kissner and daughter Ruth of Fredericksburg are the guests of the former's parents, Mr. and Mrs. J. D. Kissner.

Rhennard Phillips spent Xmas with his parents, Mr. and Mrs. A. A. Phillips of near Nellie.

Sarah Booth and Ida Mullet visited Mary Rogers Wednesday.

Mr. and Mrs. Nick Fortune of near Coshocton were the guests of Mr. and Mrs. Ed. Bowers last week.

Mr. and Mrs. R. F. Tish of Nellie attended church at New Princeton Saturday night.

If the K-R-I-T or DeTAMBLE cars have any equal at their price they are not on the market yet.
DeTAMBLE SALES CO.
107-111 North Second street
Bell Phone 885

JOHN R. FREW
ATTORNEY AT LAW
ROOM 3 FREW BLDG.

Sylva Snow and Willie Shepard visited their mother, Mrs. Jane Shepard over Xmas.

Mr. and Mrs. John Shepard took dinner with their daugher Mrs. Leatha Tish of Nellie Wednesday.

The coal bank on Jacob Rodock's farm has been abandoned on account of coal weather.

BLADENSBURG ROUTE 1

Jay Frampton and family spent Sunday with Mr. Isaac Frampton of Perryton.

Frank Fleming of near Perryton was a business caller in this vicinity Wednesday.

Mrs. Walter Clark and Mrs. Martha Green are on the sick list.

Messrs. Glenn and Gail Wilson returned home Tuesday after spending their vacation with their grandparents Mr. and Mrs. Russel Wilson.

Mr. and Mrs. Herbert Huffman of Newark are spending a few days with relatives of this place.

Mr. and Mrs. John Holdbrook and son Paul spent Saturday night and Sunday with the former's parents Mr. and Mrs. Jacob Holdbrook of New Guilford.

BLOOMING GROVE

Miss Huldah Hooker of Warsaw is visiting this week at her home.

James Shaw Sr. is on the sick list.

Emily, Malinda and Charles Vansickle spent Wednesday with their grandparents, Mr. and Mrs. Alpius Bailey.

Mr. and Mrs. Eugene Snell spent Thursday with Mr. and Mrs. Archie Maston.

James Shaw Jr. slaughtered 15 fine porkers Thursday.

Miss Nellie Shaw is visiting her parents this week.

Miss Nellie Snell of Columbus spent Wednesday with her parents Mr. and Mrs. Eugene Snell. She will leave for Columbus where she will be the guest of Miss Tillie Bailey.

Mr. and Mrs. James Robinson and daughter Zelma had as their guests Wednesday, Miss Lelia McKee, Miss Ethel Shaw, Miss Mary Lowery, John and Earl McKee, Ross Shaw and Lewis Shaw.

Miss Beulah Cullison who has been on the sick list is slowly improving.

Miss Hazel Frye of Coshocton spent the week end at her home here.

Mrs. Byron Fischer visited Tuesday with relatives in Warsaw.

Clinton Frye called on Miss Virginia Houser Sunday evening.

STRING TOWN

Aron Bechtol of Oden, Indiana is visiting his daughter Mrs. Frank Pew.

Paul Russell and sister Adelaide of Centersburg have returned home after spending the Holidays with their grandparents A. D. Miller's.

Cal Haxton has moved his family to the Harvey Watson farm which he purchased some time ago.

Mrs. Joe Norman of Keene spent Wednesday with Malona Pew.

Erastas Stewart is suffering with a large carbuncle on his right hand.

S. T. Elliott cut an ugly gash above his knee while hewing at a board.

Harvey Watson moved his household goods to the Ed Thompson place Wednesday.

CHESTNUT RIDGE

Mr. and Mrs. L. R. Hedington entertained at dinner Sunday, Mr. and Mrs. Cliff Boyd, Mr. and Mrs. Edward Endsley and Mr. and Mrs. Roy Keesey.

Bert McConnell of Northfield visited with relatives in this vicinity last week.

Elmer Endsley and Miss Zelpha Endsley visited with Mr. and Mrs. Abe Weatherwax Sunday.

Mr. and Mrs. Amos Frye had as dinner guests Tuesday, Mr. and Mrs. Thomas Leech, Mr. and Mrs. John Conrad, Mr. and Mrs. Frank Craig, Mr. and Mrs. Emerson Reed, Mr. and Mrs. W. E. Beall, Mr. and Mrs. Clyde Overholt and children.

Mr. and Mrs. Ed. Clark and Mr. and Mrs. Cliff Boyd spent Wednesday at the home of Mrs. N. R. Shannon.

There will be Sunday School at Elliott's Chapel Sunday morning at 10 o'clock.

BARNES

Glenn Steffa of Enagreca, Ind., is spending the holidays at the home of his Uncle Seymore Steffa.

Mr. and Mrs. Charles Shearer of Chili visited Saturday with Adam Kline and family.

Miss Annetta Finlay has returned to Cincinnati after spending the holidays at the home of her parents, Mr. and Mrs. J. A. Finlay.

Miss Anna March went to Coshocton Monday to spend the winter.

Miss Lily Dewitte of Bucklew Run is spending the week with her aunt Mrs. Joseph Machwert.

A series of meetings will begin at Amity Sunday evening January 12th.

Ross Walgomot of Orville spent the holidays with the Machwert families.

Mrs. Amanda Boyd is spending a few days with her daughter Mrs. Bert Boyd.

FRESNO ROUTE 3

Mrs. John Straits is seriously ill with heart trouble at her home near Mound.

Mr. and Mrs. W. R. Boyd were the guests of Howard Lawrence Wednesday evening.

Harrison Boyd of Toledo was the guest of his parents Tuesday and Wednesday.

Mr. and Mrs. James Parkhill were the guests of the latter's parents Mr. and Mrs. Jackson Cox.

Mrs. Peter Herman is seriously ill.

Chas. H. Boyd has been confined to his bed for several days with the grippe.

Prof. John Seaman was the guest of Lewis Hothem and family Saturday and Sunday.

The ladies aid society of the Burkhardt church met with Mrs. James Parkhill Saturday.

A number of young people of this vicinity attended the entertainment at Halifax Thursday evening.

The ladies aid society of the Chili M. E. church met with Mrs. John Buser.

TURKEY DINNER

Come to the 15c turkey dinner today at I. O. O. F. lodge rooms Given by Rebekahs.

Attempt to Dynamite Newspaper

Beverly, O., Jan. 3—What is thought to have been an attempt to blow up the plant of the Beverly Dispatch was nipped in the bud when three large sticks of dynamite were discovered just at the edge of the building, on Ferry street. The matter was immediately reported to the police but no arrests have as yet been made.

Ogden Revival To Start Sunday

Beginning tomorrow, Evangelist A. L. Ogden of Bethany, Neb., will assist Rev. Burkhardt of the Church of Christ in a series of evangelistic services. Special music and congregational singing will be an important feature of the services. Rev. Ogden is an evangelist of unusual ability and it is expected that the series of services to be conducted with his assistance will result in untold good.

SOCIETY

Mrs. Hamilton Hostess

Mrs. Robert Hamilton entertained a crowd of 35 young people at her home in Fresno Friday night in honor of Rev. Donald of Lowellville, O.

The evening was spent in a sociable manner with different games figuring in the evening's enjoyment.

◆ ◆ ◆ ◆

Entertains for Guests

Honoring Miss Lenora Coe of Cleveland and Mrs. Roy Erkman of Washington, D. C., Miss Frances Donahue and Mrs. James Preston entertained with an informal afternoon party yesterday at Mrs. Preston's home on South Fourth street.

◆ ◆ ◆ ◆

Mary Reed Society Meets

Miss Burnett Moore was the hostess at a meeting of the Mary Reed Missionary Society of the Grace church at her home on South Tenth street last evening. Miss Laura Adams was leader of the devotional service and Miss Ella Lennon read a paper on the topic for the evening's study. Following the program there was a social hour and refreshments were served by the hostess. The February meeting of the society will be held with Miss Stanford at her home on South Eighth street.

• • • •

Class Entertained

C. B. Smith's class of Grace church enjoyed a delightful evening Friday at the home of Mr. and Mrs. Smith on South Lawn avenue. The evening was spent in a pleasant social way and the members of the class presented the teacher with a handsome gift. Members of the class who enjoyed the evening were Mrs. John McNary, Mrs. James Seese, Mrs. A. S. Underwood, Mrs. W. W. Shaw, Mrs. A. E. Simpson, Mrs. Ross Reed, Mrs. C. K. Clowers, Mrs. Joseph Swigert, Mrs. Minnie Eckert, Mrs. W. H. Barner, Mrs. John Reese, Mrs. A. L. English, Mrs. Nellie Miller, Mrs. R. E. Frye, Mrs. Maccabee Shaw, Miss Mary Williams, Miss Gertrude Bown, Miss Belle Bown, Miss Lois Bradley, Miss Eva McNary, Miss Mable Hamilton, Mrs. J. S. Elliott. Guests of the class were Mrs. J. M. Crawford, the Misses Florence and Pauline Smith, Miss Ruth Elliott, J. L. Smith and Mrs. C. B. Smith.

◆ ◆ ◆ ◆

Rebekahs Serve Dinner Today

The Rebekah lodge will serve dinner in the lodge dining-room in the Gordon building at Third and Main streets today beginning at 10:30. Turkey and other good things find a place on the menu. Everybody is invited.

◆ ◆ ◆ ◆

ON ROUTE 3

Miss Helen Elliott of route 3 was the first patron on that route to avail herself of the privilege of the parcel post.

OPERATED UPON FOR APPENDICITIS

Mrs. Mary Murphy was operated upon yesterday for appendicitis at the City hospital by Drs. Shaw, Pomerene and H. R. McCurdy.

Try an ad in the Classified Columns of The Tribune.

TO BUY STREET FLUSHER

(Continued from Page One)

do much to wipe out all forms of disease to which the human race is heir. Particularly was the benefits of ventilation and sanitation brought out as relates to the treatment of tuberculosis.

Southside Sewer

It was also suggested that the sooner the southeastern part of this city was provided with a sanitary and storm sewer the sooner Coshocton would be out of danger of being swept by some terrible contagious disease.

The improvement in the dairies from which Coshocton derives its supply of milk was commended.

The report stated that all diseases had been reported promptly except tuberculosis and that it was very necessary that this disease be reported promptly in the future.

City Fairly Healthy

Coshocton has been fairly healthy the past year as shown by the list of diseases reported to the health officer: scarlet fever, one, measles, two; diphtheria, 63, no deaths, small pox, one; typhoid fever, three.

Frank DeHart Wins Bride in Colorado

Frank DeHart, son of Mrs. Ella DeHart of Main street, was married Thursday night in Colorado Springs, Col., to Miss Lillian Cohen, according to word received by his mother, Friday morning.

Mr. DeHart left here several years ago going to Denver where he has since been employed with Bradstreet's agency.

Mr. DeHart, it is learned, will leave soon with his bride for San Diego, Cal., where he will embark in business with Miss Cohen's father and a brother-in-law.

Actor Miller Is Known Here

N. C. Miller who played under the non de plume of Nathan Gladwin at the Sixth Street Theatre in "Officer 666" last Monday night is personally known here by many people.

He used to visit in Coshocton with much frequency stopping at his uncle's home, whose name was also Miller and who was the engineer on the Morgan Run train that was wrecked several years ago killing the engineer and several passengers.

Young Miller has also been seen here in the "Fortune Hunter."

Coffin Is Sent by Parcels Post

Zanesville, O., Jan. 3—A coffin, the most curious package received at the Zanesville postoffice for delivery through the parcels post, was mailed Thursday. The coffin weighed 14 pounds and it was necessary to remove the lid and send it as two packages to make it conform to the 11-pound limit regulation. It was mailed by the Muskingum Coffin Co. and was addressed to Undertaker L. D. Headley, Dexter City. It cost 68 cents to mail the complete coffin in two packages.

STRIKE TEXTILE WORKERS IS OVER

Little Falls, N. Y., Jan. 3—The strike of textile workers here which has been in progress nearly six months, was settled today and the strikers are expected to return to work at once. Both sides claim victory.

The new schedule increases the wages from 10 to 15 per cent.

The strike has been very bitter at times and several serious riots occurred.

Rev. Dillon Improving

Rev. I. B. Dillon was reported to be somewhat improved Friday although his condition still remains extremely serious.

TODAY'S MARKET

THE TRIBUNE RECEIVES DAILY MARKET REPORTS FROM PITTSBURG, CLEVELAND, CHICAGO, TOLEDO, EAST BUFFALO, CINCINNATI, AND OTHER CENTERS. THIS REPORT GIVES THE FARMERS OF COSHOCTON COUNTY THE CLOSE OF EACH DAY'S MARKET THE NEXT MORNING AND 24 HOURS IN ADVANCE OF ANY OTHER COSHOCTON PAPER. MR. FARMER, IF YOU DON'T BELIEVE THIS COMPARE THE TRIBUNE AND ANY OTHER COSHOCTON PAPER OF THE SAME DATE.

HOGS STILL SLUMPING: LAMB PRICES ALSO LOWER

TOLEDO GRAIN

Toledo, Ohio, Jan. 3—Wheat—Cash $1.23⅝; May $1.16⅝; July 95¼c.

Corn—Cash 48¼c; May 50¼c; July 51¼c.

Oats—Cash 35¼c; May 35⅝c; July 35¼c.

Cloverseed—Cash $11.55; Jan. $11.65; Alsike $12.90.

Timothy—Cash $1.90; Feb. $1.95.

PITTSBURG

Union Stock Yards, Pittsburg, Pa., Jan. 3 — Cattle — Supply light; market steady; choice cattle $8.75@9; prime $8.25@8.65; good $7.75@8.25; tidy butchers $7@7.65; fair $6@7; heifers $4.50@7.75; fat cows and bulls $3@6.75; fresh cows and springers $30@70.

Hogs—Receipts 25 loads; market lower; heavy hogs $7.65; mixed $7.70@7.75; mediums $7.85@7.90; heavy Yorkers $7.90@7.95; light Yorkers and pigs $7.95@8.

Sheep and Lambs—Supply fair; market steady on sheep and 25c lower on lambs; prime wethers $5.20@5.40; good mixed $4.75@5.15; fair mixed $4.25@4.65; lambs $5@8.75.

Calves—Veal $8@11.50.

Chicago.

Cattle — Beeves, $5.80@9.60; Texas steers, $4.75@5.90; western steers, $5.75@7.60; stockers and feeders, $4.25@7.10; cows and heifers, $2.85@7.60; calves, $6.50@10.25.

Hogs—Light, $7.20@7.50; mixed, $7.20@7.52½; heavy, $7.10@7.75; rough, $7.10@7.30; pigs, $5.75@7.50.

Sheep and Lambs—Native sheep, $4.15@5.50; western, $4.40@5.50; yearlings, $6.10@7.75; native lambs, $6.30@8.90; western, $6.10@8.50.

Wheat—No. 2 red, $1.19½@1.12. Corn—No. 2, 45@46c. Oats—No. 2 white, 32½@33½c.

Receipts—Cattle, 8,000 head; hogs, 23,000; sheep, 20,000.

East Buffalo.

Cattle—Heavy steers, $6.50@9.05; shipping steers, $8.00@8.50; butchers, $7.50@8.00; heifers, $5.00@7.25; fat cows, $4.50@7.00; bulls, $4.50@5.70; milkers and springers, $30.00@90.00; calves, $11.00@12.00.

Hogs—Heavies, $7.80; mediums, $7.80; Yorkers, $7.85; pigs, $7.90@8.00; roughs, $6.90; stags, $5.00@6.50.

Sheep and Lambs—Yearlings, $5.60@7.75; wethers, $5.25@5.75; mixed ewes, $5.00@5.50; cows, $4.75@5.00; lambs, $5.00@8.60.

Receipts—Cattle, 2 cars; hogs, 30; sheep, 20; calves, 125 head.

Cincinnati.

Cattle—Steers, $4.80@9.50; cows, $2.75@6.00; heifers, $4.00@7.25; [illegible] $3.00@11.25.

Hogs—Packers, $7.10@7.[illegible]; mixed [illegible]; cows, $5.00@6.75; pigs and heavies, $5.00@7.60.

Sheep and Lambs—Sheep, $2.75@4.00; lambs, $5.00@8.25.

Wheat—No. 2 red, $1.12@1.14. Corn—No. 2 mixed, 49@50c. Oats—No. 2 mixed, 34@35c. Rye—No. 2, 67@70c.

Hogs—Receipts, 2,[illegible] head; [illegible]

Cleveland.

Cattle—Choice [illegible] $7.75@8.25; good to choice steers, $6.60@7.75; [illegible] $4.75@5.25; [illegible] $3.00@4.25; [illegible]

Hogs—Receipts, [illegible]

Sheep and Lambs—Receipts, [illegible]

Try an ad in the Classified Columns of The Tribune.

BOUCHARD'S FRENCH CAPSULES. [illegible] THE UNITED MEDICAL CO., Box 74, LANCASTER, PA. [illegible] Capsules in order to obtain relief promptly.
Sold in Coshocton by C. E. Anderson

WHEELING & LAKE ERIE R. R.
WEEK END AND SUNDAY EXCURSIONS
Every Saturday
good returning Sunday
Canton... ... . $1.50
Cleveland... ... ... $1.75
Every Sunday good
for day only
Canton, Kent and
Cleveland... ... ..$1.65
For particulars consult nearest W. & L. E. agent or write R. F. Kelley, G. P. A., Cleveland, O.

PRICES QUOTED IN LOCAL MARKET

COSHOCTON PRODUCE

Grocers here are paying these prices for the following:

Butter	26c
Eggs	25c doz.
Onions	82½c. bu.
Lard	12c.
Potatoes	50c. bu.
Apples	40c bu.

Grocers are selling at follows:

Potatoes	65c bu.
Combination butter	25c lb.
Country butter	30c
Eggs	30c doz.
Sugar, 25 lb. sack	$1.40
Oranges	20 to 50c doz.
Tangerenes	30c doz.
Lemons	30c doz.
Bananas, choice	15 and 20c. doz.
Malaga grapes, choice	20c. lb.
Figs	20c. lb.
Sweet Potatoes	4c. lb.
Onions	3c. lb.
Cabbage	3c lb.
Beans	6c lb.
Rice	5c. to 9c. lb.
Lard	15c. lb.

COSHOCTON LIVE STOCK

Corrected by Coshocton Provision Company

Good medium and heavy Hogs

Prime heavy	$7.00@7.10
Heavy mixed	$7.00@7.10
Heavy Yorkers	$7.15@7.25
Light Yorkers	$7.15@7.25
Roughs	$6.00@6.10
Stags	$5.00@5.25
Good dress hogs 150 to 200 lbs	$9.25

Cattle

Veal Calves	$5.25@5.75

POULTRY AND SEED

Corrected by Chas. S. Lorenz, wholesale and retail dealer in poultry, seeds, wool, etc., Second street.

Paying Prices

Chickens	10c lb
Old roosters	6c lb.
Ducks (colored)	12c lb.
Ducks (white)	12c lb.
Turkeys (alive)	18c lb.
Geese	10c lb.

Retail Prices

Chickens	12½c lb.
Ducks	15c lb.
Turkeys	20c lb.
Geese	12½c lb.

Retail Seed Prices

Timothy seed	$2.25 bu.
Alfalfa	$11.00 bu
Clover (mamoth)	$11.00
Clover (Red)	$11.00
Alsike	$13.00

QUOTATIONS ON GRAIN AND HAY MARKET

EDWIN S. LEE, EMPIRE MILL

These prices are paid here for the following:

Wheat	$1.00 bu.
Corn ... 70 lbs	50c
Rye	70c bu.
Oats	35c bu.
Buckwheat	70c bu.

The following are sold at the prices quoted:

Flour eighth sack (24½ lbs)	75c.
Flour quarter sack (49 lbs)	$1.55
Oats	45c bu.
Corn meal 10-lb sack	25c.
Middlings	$1.[illegible] cwt.
Bran	$1.00 cwt
Corn new ... 70 lbs	60c bu
Screenings	$1.30 cwt.
Cracked corn	$1.40 wt.
Chop corn and oats	$1.[illegible] cwt
Unbolted meal	$1.[illegible] cwt.

COSHOCTON HAY AND SEED

A. H. Thomson & Son

These prices are paid for the following:

Hay (loose)	$12 ton
Hay (baled)	$13 ton

The following are sold at the prices quoted:

Oil Meal	$1.90 cwt.

New Model 5

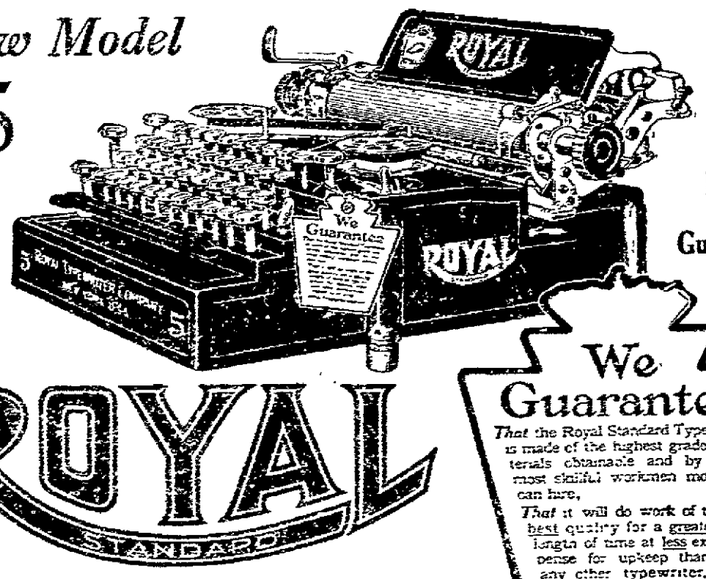

Read the Guarantee

ROYAL STANDARD TYPEWRITER

We Guarantee
That the Royal Standard Typewriter is made of the highest grade materials obtainable and by the most skilful workmen money can hire.
That it will do work of the best quality for a greater length of time at less expense for upkeep than any other typewriter, regardless of price.
ROYAL TYPEWRITER COMPANY

IF you seek up-to-dateness in typewriter improvement, the New Model 5 Royal offers the Two Color Ribbon device, Tabulator, Back-spacer, Tilting Paper Table, Hinged Paper Fingers—and other features (many exclusively our own), which place the Royal unquestionably in the lead.

If simplicity and durability of construction are uppermost to you, remember the Royal has less parts, and less weight than other standard typewriters, while its strength and sturdiness are such that a Royal Typewriter has never yet worn out in reasonable service.

If you judge a typewriter by its action, you will find in the Royal a delicacy and lightness of touch combined with perfect alignment and marvelous manifolding power, which will meet the most exacting requirements.

Old mistakes are avoided, and new efficiency added, in the Royal. Let us prove our statement, you'll find the proof interesting

'Phone or write for "The Royal Book" and Free demonstration of New Model 5

Price $75—same as for Model 1 with Tabulator. No extras.

ROYAL TYPEWRITER COMPANY
2136 E. Ninth Street, Cleveland, Ohio.

THE DAILY TRIBUNE

INDEPENDENT MORNING DAILY

Entered as second-class mail matter at the postoffice at Coshocton, Ohio, under the Act of March 3, 1879.

SUBSCRIPTION TERMS:

Delivered by carrier, a week	10c	Four months by mail	$1.00
One year by carrier	5.00	Three months by mail	.75
One year by mail	$3.00	Two months by mail	.50
Six months by mail	$1.50	One month by mail	.25

Subscriptions by mail payable in advance. Paper stopped on expiration.

A special favor is conferred by telephoning news to The Tribune. Both Phones.

COMMUNICATIONS

The columns of The Tribune are open to communications from its readers. All manuscripts should be plainly written and on one side of the paper only. No communication indulging in abuse or offensive personalities will be accepted. Opinion by the authors of communications in no way commit the paper to their views. No communication will be accepted which is not signed in good faith by the author, but upon request the signature will be omitted from the publication. No communication in excess of 700 words will be accepted.

The Tribune receives the service of the American Press Association, the International Syndicate and the Publishers' Press New York.

Editorial Office, Counting and Press Rooms, Main Street, near Sixth. Office open day and night.

Cards of thanks and obituaries will be charged for at 5 cts per line.

CHANGING THE CONSTITUTION

Col. Roosevelt, former Senator Beveridge and several other leading Progressives rang the changes in the recent campaign as to the desirability, nay, the urgent necessity of changing the consitution.

At times it was the burden of their song. They declared repeatedly that there could be no question as to the demand on the part of the people for changes in our organic federal law. Their candidate for president was especially vigorous in his denunciation of many portions of the constitution, as it now stands.

But a recent poll of congress does not indicate that the representative body, if it be really representative, was much impressed with the Progressive cry for a radical revision of the federal constitution.

In a sense, the poll was complete: that is every senator and representative received a letter of inquiry asking him whether the constitution needs revision and how much and whether, if the answer was yes, if a constitutional convention should be called.

After a wait of ten days only thirty-three replies were received. As there was no great outburst of enthusiasm on the part of any to pitch headlong into the existing law, the poll was closed. The New York Sun publishes the result of the poll in the following dispatch:

A majority of one was against any revision at all at the present time: nine Republicans and eight Democrats could not see any urgent need of it, while nine Democrats, six Republicans and one independent advocated it. Eight members of congress, including two senators, Poindexter, of Washington, and a Democrat, who preferred to be anonymous, thought that a constitutional convention should be called.

Not one of the eight cuts much of a figure in congress unless it is Mr. Poindexter, who after all is a minor Progressive compared with Mr. La Follette. The other seven were: The Democratic senator who shuns the limelight and Representatives D. J. Lewis, of Maryland; J. M. C. Smith, of Michigan; William Kent, of California; D. V. Stephens, of Nebraska; R. W. Austin, of Tennessee, and Theron Akin, of New York.

Senator Moses E. Clapp, of Minnesota, although a shouting Progressive, appeared among the nonrevisers, strange to say. "The complaint has not been with the Constitution," wrote he, "but with the construction of it." Representative Esch, of Wisconsin, rated as a Progressive, but not of the shouting variety, answered that, aside from the income tax and popular election of senators, the Constitution "is still capable of meeting the needs of our people."

The most unafraid and vehement reviser was Dan V. Stephens, of Nebraska, a Democrat, who maintained that the Constitution was "archaic" and proposed a long list of amendments. Of course he wanted a convention called — probably right away. Senator Poindexter, a representative Bull Moose, thought the country had outgrown the Constitution, and that the federal government had got out of touch with the people. He proposed amendments liberally, but not so many as Dan Stephens, and also called for a convention.

If congress is truly representative, the Constitution is more honored at the national capital than any Bull Moose idealist dreamed it was. If congress, at least the house, is not truly representative, what in the world is to be done about it! Less than one-third of the membership took the trouble to concern itself about the question of revision, which was the headstone of the corner of the Progressive faith.

Evidently congress believes that the document of the fathers is not antiquated, and can be made to respond to new conditions by the methods of amendment prescribed, gradual and deliberate though they are.

PARCEL POST POSSIBILITIS

With our characteristic lack of American temperament we shall likely rush into all things in connection with the parcel post, to be followed possibly by a period of reaction and neglect.

A South Bend business man evidently is dead in earnest about it. He has delivered a lot of boxed bricks at the postoffice, each wrapped, to be sent as samples. He will not do this every day. But his action is encouraging.

The parcel post is to usher in a new order. To come on it "like a thousand of bricks" may seem to some a misuse, but this is merely a coincidence. The chances are we will stand for a time act with it as we did with natural gas—use it in all sorts of childish and silly ways. That seems to be the trend today with our mercurial manner. But we shall subside in due time and take it all soberly and extract great benefit of it.

The express companies, it is said, are going on popular disappointment to nullify the benefits and to have the people that rush to it at first return in time like BoPeep's sheep to the express companies, which they are used to. Well, they are doing business at the old stands, nobody wishes them ill, and any that prefers them can use them.

The parcel post will survive. Meantime, it were wise for people not to become excited and expect too much. Effort has been made to distribute information as to the workings of the system. A little practice will be worth all the counsel that can be given, and soon everybody will understand what he can and what he can no do.

That the system will be a success there is no room to doubt. We can hardly calculate, in a country so vast as ours, how multifarious are the needs that will be served and what a tremendous saving will result. This will be possibly for the most part in little sums such as escape statistics.

A dozen farmers in a region may dispose of their butter, eggs and winter garden truck, raised under glass, to folk in towns roundabout, in small parcels that will call for no comment and attract no attention. But in the course of a season hundreds of customers will be benefited and scores of farmers served in a way that builds up a paying trade.

This kind of thing will spring up and flourish all over this great continent with ninety million people. Yet the whole of it will be a traffic that will hardly find mention in the general estimate, which will concern itself with the larger trade features of the system.—Indianapolis News.

Andrew Carnegie says that sooner or later the killing of men in battle is to be banished from civilized lands. We hope, Andy, this will come true, but you didn't talk that way a few years back when you were in the battle ship and armor plate business.

Being in favor of woman's suffrage himself, it is thought the gallant Sulzer, newly installed governor of the Empire state, will elevate General Rosalie Jones as his chief of staff in honor of the first exercise of his appointive power.

The Turk hates to acknowledge that his foothold in Europe is gradually slipping, and much prefers his old pastime of Armenian massacres to war with the fighting Balkan allies.

Castle Garden experts anticipate the arrival of 1,400,000 foreigners this year. This will exceed any past record by 200,000, a sure indication of continued good times.

Col Goethals is to be offered the governorship of the canal zone. Bet a peanut he'd rather dig another Panama canal than to tackle that governorship job.

A Missouri judge has decided that blue eyes are not sufficient grounds for divorce unless accompanied by other plain evidences of wrong-doing.

The Wise Guy says: the decimated ranks of the 1912 bachelor girls have a long wait for the dawning of another glad leap year.

PEOPLES' FORUM

COMMISSION GOVERNMENT

Editor The Tribune:—

One of the most important questions to be considered in adopting a new city charter is that of commission government. The first question that arises is in regard to the source of the agitation for this form of government. When we find that the leading corporation lawyer in the city is also the leading advocate of commission government we may be excused if we pause to examine the teeth of this gift horse. The "gifts of the Greeks" are proverbially not to be trusted.

First then,—what are the essential features of commission government? Here is the report of a committee that spent two years investigating! "Essential features. First and foremost is the concentration of the legislative, administrative and in most cases some of the judical functions into the hands of one governing body. This concentrating also involves the appointive power."

This is also the one essential feature in which it differs from other forms of municipal government.

Initiative, referendum, recall, civil service non-partisan elections, short ballot, etc., can be applied to the council form and do not always appear in the commission form, therefore they cannot be used as arguments in favor of this form.

The one question to be considered then, in relation to commission is—**Do we want to place the legislative, executive and judicial functions of the city in the hands of one small commission?**

This centralization of functions was tried by the people of France during the revolution. The result was that most of the leaders, and a large part of the populace, lost their heads. Those who retained their heads were finally willing to submit to a military dictatorship in preference to it. It was not a howling success in that case, although in some ways it was efficient. The people of France separated these function when they got another chance to form a republic.

It is now a universally accepted principle of government that these functions should be separate. If the principle is wrong when applied to nations, will it be right in cities?

The dangers of giving almost absolute control of a city to a small commission are apparent, the most obvious one being that they will use their power to perpetuate themselves in office. Such has been the result in Galveston, Texas, the original commission city. Read what a committee from Des Moines, Ia., reported about it in 1908:

"It is a potentially perfect political machine. There has been no change in the membership, of the Galveston commission since it was organized in 1900 (except on death of a member). The extensive powers of the commission has enabled them to control all political factions and completely to crush the opposition. The commissioner's faction is in complete control, and its leaders dictate nominations of commissioners, members of the legislature and congressmen."

The argument is made by sincere people who are inclined to regard the initiative, referendum and recall as a fetish, that these provisions would annul this power of the commissioners. Is it true? Isn't the truth more likely to be that this power will enable them to control referendums? Direct legislations is all right when the people learn how to use it. The initiative and referendum are in force in all Ohio cities now but the only case I know of where either has been used was in Cleveland where the people by referendum consented to a steal of several million dollars by the street car company. Why? Simply because the means of publicity were in the hands of those opposed to public interest.

As for the recall, it will be almost impossible to use for the position of the commissioners will not only give them the advantage of publicity, but will also enable them to suppress evidence against themselves. It is difficult to prove charges when the defendant has control of the evidence.

It is also very probable that those who favor commission government would, if given the power make the percentages required for referendum and recall petitions so high that they would be prohibitive.

An argument commonly used is that commission government would insure efficiency. If this is true it should be considered in its proper relationship. Efficiency is not more important than democracy.

But again, is it true? This claim cannot be admitted without investigation. In Sacremonto, Cal., commission government was tried for 15 years and discarded because it was inefficient. Hon. Clinton L. Weeks of that city says:

"The management of the street department, the small amount of work accomplished with funds provided for the purpose and the number of employes doing only a nominal amount of work, but drawing full pay from the city, were at times simply scandalous."

D. F. Carpenter of Colorado Springs says of commission government there

We have not found it any more economical—there has been no saving in the cost of operation—there is cause for dissapointment in the fact that the administration has not been more effective in the general management of the city's business."

So it doesn't always insure efficiency.

It is admitted by all students of municipal government that the cities of Germany are the best and most efficiently governed in the world. Commission government is unknown there. British cities rank second in good government. They also know nothing of commission government. The general form of city government in these countries is the council form, and they elect large councils. Glasgow, regarded as one of the best governed cities in the world, has a council of 77; Manchester has 124; Liverpool 134; Berlin 126; Breslau 100.

The experience in these countries would seem to prove that those cities are best governed which have the largest governing bodies, and that efficiency can be secured without sacrificing democracy. It is confidently asserted by advocates of commission government that it will prevent gang rule and grafting. But is it not in itself gang rule? How anyone can reason that to give almost absolute power to a small commission will prevent graft, is beyond my limited comprehension. It seems to me that their unlimited control would give them an excellent opportunity to graft without being discovered. The cause of grafting in cities is that corporations, especially public service corporations, desire legislation opposed to public interest and can only get it by corrupting city government. A small commission would be easier for them to deal with than a large council — **they would be better able to deliver the goods.**

Underneath the surface in this fight for a better city government you will find the same forces at work that exist everywhere on the political and industrial field.—The business interests, always alert, striving for some new point of vantage or to retain the old,—the working class, slowly awaking to its own interests, dividing itself into factions, one still believing if the necessity of being ruled and the disinterestedness of the business class; the other fully realizing that they will get nothing but what they are able to take, organizing and struggling for a foothold that will enable them to better fight the battles of their class. The business interests are fighting for commission government and non-partisan elections to divide the workers on questions of personality when they can no longer be divided on principles. If they favor direct legislation, it will be because they know they can't prevent it,—they will do all they can to surround it with conditions that will make it unworkable. They cry for efficiency but the only kind they care for is that which will make the city government more efficient in serving their class.

On the other hand, the revolutionary workers will be found fighting for the greatest possible degree of democracy. They do not fear the people for the great mass of the people belong to the working-class and must finally realize that the only hope of the workers lies in overthrowing the capitalist, class and establishing industrial democracy, a democracy of workers. When that time comes political democracy will be a handy weapon to have in their possession. Dan. McCarton.

DROPSY TREATED FREE

DR. FRANKLIN MILES, The Great Specialist, Will Send a New $3.75 Treatment Free.

Many "Hopeless" Cases Cured After 5 to 15 Doctors Failed.

At first no disease is apparently more harmless than dropsy, a little swelling of the eyelids, hands, feet, ankles or abdomen. Finally there is great shortness of breath, smothering spells, sitting up to breathe, cough, faint spells, sometimes nausea and vomiting, even bursting of the limbs and a lingering and wretched death if the dropsy is not removed.

Dr. Miles has been known as a leading specialist in these diseases for 30 years. His liberal offer is certainly worthy of serious consideration. You may not have another opportunity.

The Grand Dropsy Treatment consists of four dropsy remedies in one, also Tonic Tablets and Pura-Laxa for removing the water. This treatment is especially prepared for each patient and is many times more successful than that of most physicians. It usually relieves the first day, and removes swelling in six days in most cases. Delay is dangerous.

Send for Remarkable Cures in Your State.

Mr. Alexander Milne, Spokane, Wash., cured by two months' treatment. Mrs. Sarah A. Boyd, Oelwein, Ia., cured after giving up hope. Mrs. Elvina Sonders, Decatur, Nebr., cured after 10 physicians failed. Mrs. A. J. Nash, Pickering, Mo., cured. Limbs swollen up to the body. Mr. C. A. Killinger, Shippensburg, Pa., cured after four physicians failed to relieve. Mrs. Julia Breault, Dugdale, Minn., cured after being pronounced incurable by three physicians. Mr. John T. Alexander, Elwood, Ills., cured after 4 failed. Mr. D. O. Hughes, Martin, Texas, cured after 3 failed. Dr. Miles' Book contains a large number of remarkable cures.

All afflicted readers may have the new Dropsy Book, Examination Chart, Opinion, Advice, and a $3.75 Treatment free. Write at once. Describe your disease. Address, Dr. Franklin Miles, 732 Main Street, Elkhart, Ind.

DEATH ENDS CAREER OF PLUNGER KEENE

New York, Jan 3.—James R. Keene, millionaire stock speculator and turfman, died in Miss Alstone's private hospital, following an unsuccessful operation for abdominal trouble. He was 74 years old. For years Mr. Keene had been in ill health and two years ago he was reported to be on his deathbed in London. Foxhall Keene, a son, was with his father at the end.

Mr. Keene has made and lost several fortunes during his activities in the stock market. His latest coup was the formation of a pool in Hocking Valley railway stock in 1910. The pool collapsed and later it was charged that Mr. Keene had sold out his holdings, causing heavy loss to fall upon his financial colleagues.

Labor to Prepare Program.

Columbus, O., Jan. 3.—The Ohio State Federation of Labor will be in session in Columbus Saturday and Sunday, to formulate a legislative program for the winter session of the general assembly, which begins Monday. It is understood that the program will include the following: An eight-hour work-day for women; a compulsory workmen's compensation law; pensions for mothers; a state industrial commission combining all the present state departments and bureaus having to do with labor, wages, etc., and an appropriation for the general investigation of occupational diseases.

Declares Himself Leader.

Albany, N. Y., Jan. 3. — Governor Sulzer declared his freedom from the influence of Charles W. Murphy and other political leaders. "I am the Democratic leader of this state," said Governor Sulzer. "The people decreed this at the polls, and I stand on the verdict. I can not succeed in doing what I want as governor unless I am the Democratic leader. If any Democrat challenges this leadership let him come out in the open. The people will decide."

Chance Deal Cinched.

New York, Jan. 3.—The legal right of the New York American League club to sign Frank Chance as manager for this year was established when President Frank Farrell received the formal release papers from President August Herrmann of the Cincinnati National League club. Mr. Farrel was notified by President Johnson of the American league that Mr. Herrmann, having secured waivers on Chance from all National League clubs, was ready to make the transfer

HE WAS VERY CARELESS.

Never brushed his coat. Carried around a great lot of dandruff with him. One day a friend told him of Hall's Hair Renewer. He talked with his doctor about it. Then used it. Now his scalp is clean and healthy. No dandruff. No falling hair. No danger of staining the hair, either.

Walker & Lawrence
"A Good Place To buy Good Shoes"

No. 709 $2.50
Gun Metal "C U B."

Same in tan or velvet $3

The best looking shoe you'll see.

Best grade rubbers to fit any style shoe,

WALKER & LAWRENCE

ECZEMA CAN BE CURED!

I Will Prove It To You At My Expense.

YOU WHO ARE SUFFERING THE TORTURES OF ECZEMA, WHOSE DAYS ARE MISERABLE, WHOSE NIGHTS ARE MADE SLEEPLESS BY THE TERRIBLE ITCHING, BURNING PAINS, LET ME SEND YOU A FREE TRIAL OF THE TREATMENT WHICH HAS CURED HUNDREDS WHICH I BELIEVE WILL CURE YOU. I WILL SEND IT FREE, POSTAGE PAID, WITHOUT ANY OBLIGATION ON YOUR PART. JUST WRITE ME A LETTER, OR SEND YOUR NAME AND ADDRESS ON A POSTAL CARD. I WILL SEND THE TREATMENT FREE OF COST TO YOU.

J. C. HUTZELL, 114 W. Main St., Ft. Wayne, Ind.

THIS IS THE ONLY SHOE STORE GIVING VOTES FOR THE LIBRARY CONTEST. ASK FOR THEM.

CANTWELL'S
"Where Quality Counts

WEDEMEYER IS A SUICIDE

Congressman Broods Over Recent Defeat.

Washington, Jan. 3.—Representative William W. Wedemeyer of the Second Michigan district jumped overboard from the Panama liner Panama, committing suicide while temporarily insane. The news was received by the war department via wireless.

Representative Wedemeyer landed at Panama late in December, a member of one of the congressional inspection parties. His colleagues noticed that he apparently was suffering from hallucinations and shortly after landing he became violent, attempting to kill himself.

Brooding over his defeat in the recent election was believed to be responsible for his mental condition and he rambled incoherently over his troubles, attributing them to the Taft-Roosevelt imbroglio.

GLAVIS IS CHARGED WITH DOUBLE DEAL

Sacramento, Cal., Jan. 3.—Surveyor General Kingsbury made public his charges against Louis R. Glavis of Ballinger fame, formerly secretary of the state conservation and water commissions, who resigned both offices a few days ago, while Governor Johnson was conducting an executive investigation.

Kingsbury alleges that Glavis was employed by the Weed Lumber company and the West Side Lumber company to forward their interests before the United States land office at Washington while he was on the payroll of the state, and that acting as representative of these companies, Glavis employed Milton U'Ren, private secretary to Representative Ken of California, and B. Marshal, at the same time placing both men also upon the payroll of the state conservation commission.

Speed Program Revised.

Indianapolis, Ind., Jan. 3.—The prize list of the next big speedway event, the 500-miles race on Memorial day, has undergone a considerable revision. The individual purses have been cut down. Thus, while last year a grand total of $50,000 was cut up into 12 piles, this year the same amount will be distributed among only the first 10. The corrected list of purses follows: First prize, $20,000; second, $10,000; third, $5,000; fourth, $3,500; fifth, $2,000; sixth, $2,200; seventh, $1,800; eighth, $1,600; ninth, $1,500; tenth, $1,400.

J. W. Cassingham, President E. L. Lybarger, Vice. Pres.

NON TAXABLE BONDS
Of Coshocton City School District

We are prepared to offer the public what we consider an exceptional opportunity for the purchase of choice local securities. These bonds are in denominations of $500, bearing interest at 4½ per cent per annum, payable semi-annually; they are a direct obligation of the school district of the city of Coshocton; their legality has been approved by our best local attorneys; they are non-taxable, and constitute an investment which we can unhesitatingly recommend to the general public.

Commercial National Bank

C. H. Magruder, Cashier

Society

"Willing Workers" Meet

The "Willing Workers" class of Nellie S. S. met Dec. 31st. at the home of the class teacher, Mrs. A. L. Smith. The devotional exercises were in charge of the leader, Miss Ella Moore. After the business of the class was concluded, the election of officers was held, which resulted in the re-election of the old officers—Mrs. D. H. Johnston, Pres., Mrs. C. C. Weirich, Secretary, Mrs. Austin Norris, Treasurer.

The following questions were discussed by the class. Shall the Spiritual have pre-eminince over the social in our programs? What shall we do to interest the children on Sunday? What can be done to increase interest in the class?

After partaking of the delicious refreshments served by the hostess assisted by Mrs. J. Wright and daughter Helen of Warsaw, the class adjourned to meet January 14, 1913.

◈ ◈ ◈ ◈

Entertained for Son and Bride

Mr. and Mrs. James Fischer very pleasantly entertained a few friends and relatives at their home in Warsaw Sunday, in honor of their son Byron and his bride (Jessie Kirker) whose marriage was an event of Christmas day at her home near Trinway. Music was the main feature of the day furnished by Mrs. Pren Fischer. At noon an elaborate course dinner was served. Besides Mr. Fischer and his bride covers were laid for Mrs. Mary Jane Kirker, Mr. and Mrs. Milton Ferrell, Dewitt Kirker, Mr. and Mrs. Charley Brillhart, Mr. and Mrs. Pren Fischer, Gilbert Kirker, Mr. and Mrs. Charley Ferrell, Misses Bessie Creighton, Mary Brillahrt and Mr. and Mrs. James Fischer.

◈ ◈ ◈ ◈

Entertained New Year's Day

Mr. and Mrs. Milton Ferrell delightfully entertained a few friends and relatives at their home in Warsaw on New Year's Day in remembrance of Mrs. Ferrell's birthday anniversary. At noon a sumptuous dinner was served to the following: Mr. and Mrs. Charley Brillhart, Mr. and Mrs. James Fischer, Mr. and Mrs. Byron Fischer, Mr. and Mrs. Charley Ferrell, Miss Mary Brillhart, Don Ferrell and Mr. and Mrs. Milton Ferrell.

◈ ◈ ◈ ◈

Watch Night Party

Mr. and Mrs. Harry Bonham delightfully entertained a company of their neighbors and friends with a Watch Night Party Tuesday evening at their home on Winding Fork. The party was given in honor of the sister of the hostess Miss Eva Nethers who is spending the holidays at the Bonham home. The evening was spent in a pleasant social way. Music was furnished by Miss Cora Donaker, Miss Helen Matthews, Miss Golda Wheeler, John Donaker, Emmet Guthrie, Harry Wheeler, and Miss Margaret Underwood recited a number of humorous selections. The following guests welcomed the New Year in together: Mr. and Mrs. J. R. Rine, Mr. and Mrs. Harry Wheeler, Mr. and Mrs. A. E. Crowther, Mr. and Mrs. F. L. Matthew, sons Paul and Hobart and daughter Marjorie, the Misses Eva Nethers, Cora Donaker, Helen Matthews, Margaret Underwood, Flora Nethers, Ralph McKee, Emmet Guthrie, John Donaker, Ward and Emmet Nethers.

DENTIST

Dr. F. A. Wernet's office, Northeast corner Main and Seventh streets.

First floor entrance on Seventh street.

Rubber footwear of all kinds

PEACOCK'S

◈ ◈ ◈ ◈

Watch Night Party

One of the most enjoyable events of the week was a watch party given Tuesday evening at the home of Mr. and Mrs. Chas. Smith o fthe Vine Wood vicinity. Music and games were a feature of the evening. The affair was thoroughly enjoyed by the following guests Mr. and Mrs. Charles Vickers, Mr. and Mrs. W. H. Smailes, Mr. and Mrs. B. D. Adams, Miss Mamie Smailes, Miss Ethel Smailes, Miss Mary Corder, Miss Fanny Mills, Miss Mary Vickers, Miss Audrey Vickers, Miss Belle Adams, Miss Alice Smith, Virgil Smailes, William Vickers, Harvey Vickers, Aubrey Smailes, George Corder, Carl Vickers and Jesse Mills.

◈ ◈ ◈ ◈

For Mrs. Gayle

Mrs. Garvey Gayle, who is spending the holidays at the home of her mother Mrs. Ida Hay was honor guest at a delightful party given Thursday by Mrs. Hay. Guests for the occasion were the members of the W. A. H. B. Miss Nelle Hay and her house guest Miss Christine Davis of Tullahoma, Tenn.

◈ ◈ ◈ ◈

Returns from Visit

Miss Florence Courtright has returned to her home in Coshocton after spending New Year's as the guest of Mr. and Mrs. Arthur Myers of New Philadelphia.

◈ ◈ ◈ ◈

Returns to New Athens

Master Karl Morrow who has been spending the holidays as the guest of his aunt, Mrs. Fred Smythe of Locust street will return to his home in New Athens Monday.

◈ ◈ ◈ ◈

Visits in Pittsburg

Miss Guida Renfrew went to Pittsburg yesterday for a week's visit at the home of Mr. and Mrs. Joseph W. Marsh and family.

◈ ◈ ◈ ◈

Visit Coshocton Relatives

Miss Bernice Glover of Scott, Ohio, who has been visiting at the home of Mr. and Mrs. C. C. Porter of Keene is in Coshocton the guest of Mrs. Warner Hay, Mr. and Mrs. C. H. Glover and Mrs. W. T. Knight.

◈ ◈ ◈ ◈

Miss Martter Weds

Coshocton friends of Miss Christine Marterr will be interested in the news of her marriage to Seymour Blair Jakway of Elkhart, Ind. The marriage took place on Christmas day and Mr. and Mrs. Jakway are at home to their friends at 919 Marion street, Elkhart. Miss Marterr is a Coshocton girl but for the past two years has been employed in Pittsburg. Mr. and Mrs. Jakway will arrive in Coshocton soon for a visit with relatives.

◈ ◈ ◈ ◈

Informal Party

Miss Belle Moore, Miss Sara Barcroft, Judge Balch and Chas. Harris of Newark enjoyed an informal luncheon Thursday at the Fletcher Furniture Company's store.

◈ ◈ ◈ ◈

Guests for New Year's Day

Mr. and Mrs. Charles Balch had as their dinner guests Wednesday at their home on Main street, Mr. and Mrs. Charles Balch jr., Mr. and Mrs. Charles Watson, Mr. and Mrs. John Balch and children, Judd Balch, Harry Balch, Mrs. Carrie Helmet and son Theodore and daughters Ethel and Francis.

◈ ◈ ◈ ◈

Family Dinner

Mr. and Mrs. William R. Boyd had as their guests at a New Year's Dinner Wdenesday at their home on Fresno route 3, Mr. and Mrs. S. E. Boyd, Mr. and Mrs. Thomas McClure and Master Nat McClure, Mrs. Margaret Boyd and Ambrel and Burvil Boyd.

◈ ◈ ◈ ◈

Surprise Birthday Party

Mrs. W. P. Randles was given a pleasant surprise Thursday evening when a company of twenty-six of her friends gathered at her home on Elm street to assist her in the celebration of her birthday anniversary. Mrs. Randles was also the recipient of a shower of post cards, the gifts of her friends.

◈ ◈ ◈ ◈

Guests at New Year's Dinner

Mr. and Mrs. Linebaugh entertained with a family dinner New Year's day at their home on Orange street. Their guests were Mr. and Mrs. Denzer, Louis and Wilbur Denzer, Mr. and Mrs. K. Linebaugh, Mr. and Mrs. V. R. Reed, Mr. and Mrs. Norris and Roy Biggs.

◈ ◈ ◈ ◈

For Rev and Mrs Stanbaugh

Thursday evening a company of the members of the United Brethren church planned a pleasant surprise and donation for the pastor, Rev. N. L. Stanbaugh and his family at their home 907 Chestnut street. The evening was thoroughly enjoyed both by the self-invited guests and the pastor and his family.

◈ ◈ ◈ ◈

Guests at New Year's Dinner

Mr. and Mrs. H. D. Bantum had as their dinner guests New Year's day at their home near Warsaw Mr. and Mrs. Amos Frye Mr. and Mrs. Roy Keesey, Mr. and Mrs. William Maxwell, Miss Maud Foster, Miss Bessie Laughlin, Miss Sarah Marshall and Miss Mary Hosfelt of Coshocton, Miss Besse Frye and Glenn Frye of Keene.

◈ ◈ ◈ ◈

Sail Today for Trip Abroad

Mr. and Mrs. M. W. Denman of Springfield, Mass., will sail today, January 4, from New York City on the steamer Canada for a two months trip abroad. During their absence they will visit Italy, France, Switzerland, Germany and England.

◈ ◈ ◈ ◈

Guests at Dinner

Mr. and Mrs. R. A. Overholt entertained at dinner Thursday evening at their home on Walnut street in honor of Mr. and Mrs. Clifford Overholt of Uhrichsville. Covers were laid for Mr. and Mrs Clifford Overholt, Mr. and Mrs. O. A. Overholt, Leonard Overholt Miss Lulu Layman, Miss Blanche Overholt and the host and hostess.

◈ ◈ ◈ ◈

Winning Side Entertained

The losing side in the recent contest carried on in Miss Clarice Boyd's class of the Keene Methodist Sunday School entertained the winning side on New Years afternoon at the Keene Methodist church. The hours were pleasantly spent playing games and enjoying a general good time and later a delicious lunch was served.

◈ ◈ ◈ ◈

Theatre Party Last Evening

The following young ladies formed a theatre party last evening and attended the performance of the "Girls Minstrels" at the Sixth Street theatre. Miss Gertrude Miller, Miss Mary Almack, Miss Margaret Gallagher, Miss Zula Marshall, Miss Tillie Matthews, Miss Helen McMannis, Miss Fern Darnes, Miss Lucille Hunter and Miss Nellie Hennel.

◈ ◈ ◈ ◈

Returns to New York

Charles LaSerre who has been spending the holidays at the home of his mother Mrs. J. L. Davis of South Lawn avenue left last evening for New York city.

◈ ◈ ◈ ◈

Visits in Mansfield

Miss Charlotte Neutse of Seventh street is the guest of Mr. and Mrs. G. H. Rusk at their home in Mansfield this week.

◈ ◈ ◈ ◈

District 7 Meets

District No. 7 of Grace church met Friday afternoon, January 3 with Mrs. J. L. Wright at her home on South Fourth street. Regular business was transacted and later there was a social hour during which the hostess assisted by Mrs. M. G. Hack and Mrs. J. W. Crawford served refreshments. The next meeting will be held in February with Mrs. E. W. Jacobs at her home on Mulberry street.

◈ ◈ ◈ ◈

Guests Returns Home

Miss Edna Jones of Jackson, who has been the guest of Miss Anna McCabe for the past few days, left Thursday for her home.

◈ ◈ ◈ ◈

Returns from Columbus

Miss Leone Hogan has returned from Columbus where she spent New Year's as the guest of friends.

◈ ◈ ◈ ◈

Home from Massillon

Miss Ruth Hay has returned from Massillon where she was the guest of Miss Helen Bowers for New Years.

◈ ◈ ◈ ◈

Attend Pittsburg Society Function

Miss Guida Renfrew went to Pittsburg yesterday to attend a party given in honor of several Pittsburg debutants at the home of Mr. and Mrs. Joseph W. Marsh.

AT GRACE CHURCH

The Sunday evening service at Grace church will be an important one. The meeting will be held under the auspices of the Brotherhood and Dr. Secrests's sermon will be on "Methodism and Socialism." There will be special music by the male quartette.

The pastor is asking that all members of the church and their families make a special effort to be present at the morning service. The sermon topic will be "Looking Right On."

VALUABLE DOG DIES

The valuable Scotch Collie owned by A. L. Crowthers died suddenly Thursday. The cause of death was not known.

FOR A GOOD LAUGH SEE PEARL WHITE AT THE LUNA TONIGHT

January Clearance Sale. January Clearance Sale

WE MENTION TODAY A FEW

Of the Many Main Room Bargains

on which you now have an opportunity to make worth while savings. Look carefully over the following list of reduced DRY GOODS and act as your judgment dictates.

10c PERCALES 8c YD.

1000 yds., yard wide Percales in light and dark effects, stripes, checks and small figures, good quality. 10c grade now selling at per yard.... 8c

7c GINGHAMS 5c YD.

A limited quantity of sturdy Apron Ginghams in Blue, Pink and Brown checks, worth 7c yard is now offered at a yard.... 5c

15c GALATEA 12½c YARD

We offer for early January buyers a choice selection of 10 pieces of splendid quality Galatea cloth in light and dark patterns 15c to 18c quality, at per yard... 12 1-2c

12½c PERCALES 10c YD.

Our entire stock of our famous "Punjab" Percales, the best yard wide one made, always sold at 12½c, is now offered in both light and dark effects at per yard.... 10c

50c UNION SUITS 35c

For January clearance we are offering one lot of ladies' fleece lined union suits, regular 50c grade, at per suit.... 35c

$1.00 UNION SUITS 79c

A saving of 21c a garment is possible for you in this offer of 1 lot ladies $1.00 fleeced union suits at.... 79c

HOSIERY REDUCED

A few hosiery bargains await early January shoppers at Ransom's as follows:

1 lot ladies' woolen hose ¼ OFF

1 lot children's fleeced hose ¼ OFF

1 lot ladies' 25c hose 19c PAIR

1 lot men's 25c colored sox 19c PAIR

25c NECKWEAR 15c

Our entire stock of ladies' 25c neckwear, in white, black and colors is now offered at your choice.... 15c

50c FANCY SILKS 39c

About 250 yards fancy silks in tan, navy, brown, rose, etc., 50c values are now offered at per yard.... 39c

$1.00 NECKWEAR 50c

For 50c you can now buy any $1 or 75c ladies's neckwear in our entire stock, all styles and all colors, choice.... 50c

50c SCARFS 25c

Silk scarfs at half price. Colors are white, pink, light blue, tan, gray, black, helio, rose, navy, in plain and fancy styles. 50c values now.... 25c

85c to $2 SILKS 69c YARD

One large table of fancy silks, in all sorts of patterns and all colors, worth 85c, $1, $1.25, $1.50 and $2 yd. are now offered at per yard.... 69c

50c NECKWEAR 25c

We are offering our entire stock of ladies' 50c neckwear all styles, now at just half price. Choice today.... 25c

Make it a point to visit this store daily during this great January sale. Every department offers unprecedented values.

The Ransom Dry Goods Company

COSHOCTON'S BEST JANUARY STORE

THE LAST CALL FOR MILLINERY AT RUTH JONES'

TODAY

ALL TRIMMED HATS DIVIDED INTO THREE LOTS

Lot No. 1 for $2.50. Lot No. 2 for $1.50. Lot No. 3 for 98c.

All Untrimmed Shapes Into Two Lots. Lot No. 1 for $1.00. Lot No. 2 for 50c.

Reductions On Everything In The Store.

Special Reductions On Corsets.

PAPE'S! BREAKS A COLD AT ONCE.

First dose of Pape's Cold Compound ends grippe misery—Tastes nice—No quinine.

You can surely end Grippe and break up the most severe cold either in head, chest, back, stomach or limbs, by taking a dose of Pape's Cold Compound every two hours until three consecutive doses are taken.

It promptly relieves the most miserable headache, dullness, head and nose stuffed up, feverishness, sneezing, sore throat, mucous catarrhal discharges, running of the nose, soreness, stiffness and rheumatic twinges.

Take this wonderful Compound as directed, without interference with your usual duties and with the knowledge that there is nothing else in the world which will cure your cold or end Grippe misery as promptly and without any other assistance or bad aftereffects as a 25-cent package of Pape's Cold Compound, which any druggist can supply—accept no substitute—contains no quinine—belongs in every home. Tastes nice.

Expert Resumes Testimony.

New York, Jan. 3.—John W. Finch, mine manager and geologist, continued at the trial of Julian Hawthorne, ex-Mayor Josiah Quincy, Dr. William Morton and Albert Freeman on a charge of using the mails to defraud, his testimony, interrupted by the holiday, regarding the "general worthlessness" of the Canadian property of the Hawthorne Iron Mines, Ltd. The witness described his examination of the Shining Tree, Welcome Lake and Tracy Lake claims, and declared that the highest silver values he found at Shining Tree was 18 cents worth of silver per ton. In reply to the question of Thomas W. Proctor, counsel for Freeman, as to whether the witness had not taken the smallest samples for assaying which he could find, Mr. Finch said he certainly had done so, because he was obliged to carry the samples on his back. The samples, witness declared, however, had been chosen with a view to an accurate and fair assay.

January Clearance

All Winter Apparel For Women

THE GEM

In The Forbes Block

Bills Allowed By The Commissioners

The following bills have been allowed by the County Commissioners.

Abbot, E. G., Costs in State vs. Lee Jewell, $5.85.

Barrett Bros., Supplies for Pros. Atty., $8.50.

Same, Supplies for Clerk of Courts, $5.75.

Same, Supplies for Probate Judge, $1.80.

Cassingham, G. W., Costs in State vs Clarence Brink, $5.35.

Same, Costs in State vs. Benj. Callentine, $5.35.

Cline, Dr., Medical treatment for Porter County Jail, $1.

Central Union Tel. Co., Tolls for Sheriff, Clerk, Judge Nicholas, Pros. Atty., Probate Judge and rentals for offices, $18.70.

Coshocton Hwd. Co., Supplies for Buckley and Surveyor, $3.19.

Cosh. Lt. & Ht. Co., Lights for Court House, $48.87.

Same, Heat for Dec. for Court House, $90.80.

Same, Lights between Br. for Dec., $15.

Same, Heat for Jail for Dec., $21.50.

Same, Lights for Dec. for Sq. and Jail, $40.

Same Lights for Pros. Atty., $1.05.

Same, Lights for Co Jail, $27.97.

Cline, Homer, 5 days assisting Engineer Good Roads District, $5.75.

Finnell, S. B., Refunder on Val $100, City of Coshocton, 59c.

Frew, E. S., Antitoxine for Elson and Wood families, $17.

Felumlee, Richard, Raising Reamer Br. Keene Twp., $15.

Same, Repr. temporary Br. Keene Twp., $15.

Hamilton, R. E., Resident engineer on Walhonding and New Guilford Rd., $8.63.

Hanlon, J. A., Engineer Good Roads Commissioners and Expenses, $102.

Henderson, Bros., 2nd est Repr. Boyd Br. Keene Twp., $300.

Haverick, Jos., Costs in Haight vs. Road Commissioners etal., $9.65.

Hankins, Edw., Costs taking Benj. Callentine and Clarence Brink to Workhouse, $5.60

Haines, Allen, Salary as Good Road Commissioner, $56.

Johnson & Watson Co., Supplies for Recorder, $22.

Kleinknecht, Jacob, Repr. River Road Tuscarawas Twp., $10.

Keagy & Lear Mch. Co., Repr. work for Morgan Run Bridge, $3.41.

Lower, J. D. Dr., Coroner costs in inquest over Jos. McDowell, $12.50.

Lynde & Gosser, Clothing for Potter, Frederick and Little, Co Jail, $4.

Miller, Geo., Road protection at Geib's, $10.

McGiffin, James, Assisting Engineer Road District, $1.75.

Moore & Meade, Repr. Court Room clock $2.

Morris, Edw., Work on Dunlavey Br., $17.

Norman, Edw., Salary as Good Roads Commissioner, $56.

Pigman, Perry, Salary for 1st half Dec. 1912 as Janitor, $35.

Philabaum, D. F., Fixing temporar. Br White Eyes Twp., $2.50

Probst, Leonard, 3rd and final est. Cox Culvert Crawford Twp., $11.44.

Graham, C. C., Transporting Lee Jewell to Canton Workhouse, $5.85.

McCurdy, L. C. Dr., Medical treatment for Frederick, Co Jail, $6.00.

Probate Court, Road appeal Leavengood vs. Rodhe etal costs, $45.11.

Randles, Abe, Repr. chair for Court House, 75c.

Reamer, Stephen, Use of land for road Keene Twp., $5.

Same, Making fill and Rip rap wall, Keene Tp., $21.

Simmons, C. H., Refunder on $350, Val Tiverton Twp., $4.25.

Smith's Drug Store, Antitoxine for Indigent people, $44.50.

Scott, John, 864 ft. lumber Repr Br New Castle Twp., $23.76.

Salrin, A., Assisting engineer Good Roads Districts, $1.75.

Stillinger, Geo. M., Paving tax due June 20th, 1913, $296.99.

Same, Paving tax due December 20th, 1912, $297.01.

Sturtz, Noah, Hauling rubbish from Court Yard, $1.00.

Trottman, J. L., Inspector on Walhonding and New Guilford Rd., $7.60.

Time Pub Co., Pub notice to tax payers for Treasurer, $1.22.

Underwood Typewriter Co., Cylinder for typewriter for Court Sten., $2.00.

Troyer & Co., 91 pc. 10 inch tile for Cox Fill, Crowford Twp., $36.40.

Wagoner, John, Salary as Good Roads Commissioner, $56.

Wimmer, M. W., Costs in state vs Bud Jacobs, $3.95.

Same, Costs in State vs. Hazel Jacobs, $4.80.

Soldier's Relief Com., Salaries and expenses from Nov. 1911 to Nov. 1912, $308.

Walker Frank, Cement walks in West Bedford, Ohio, $93.10.

Board of Public Works, Co's share construction Culvert and Embankment, in White Eyes Tp., $2073.60.

Coshocton Lumber Co., 32 pcs. 24 inch Sewer pipe by Ruby, $51.20.

Coshocton Lumber Co., 32 pcs pipe by Ruby, 1 ght, and 2 pcs. for Kleinknecht, $14.80

Ohio Corrugated C. Co., Culverts shipped to Layland, O., $17.60.

Abbott, E. G., Costs in state vs. Wm. Scott $8.45.

Same, costs in State vs Harrison Potter, $5.10.

Same, Costs in State vs. Robt. Vaughn, $5.70.

Same, Costs in State vs. John Nidd, $5.85.

Bryan Wm. M., 1st and final est Repr. Pike Twp., $75.

Kleinknecht, J. P., 1st est grading and graveling Rd Lafayette Twp., $225.

Same, 2nd and final est Graveling Rd. and Grading Lafayette Twp., $741.02.

McCleary, John, Making grade and graveling Rd Lafayette Tp., $50.

McConnel, M. A., 960 ft. lumber for White Eyes Twp. Br., $26.40.

Williamson, W. S., 1st and final est Repr. road Clark Twp., $35.25

Wimmer, M. W., Costs in State vs Harvey Potter, $11.04.

Young Adventurer Halted.

Columbus, O., Jan. 3.—Headed off by a telegram from his father, Andy Broack, a Hungarian, was arrested at the Union station by Officers Alkire and Masterson upon description, and will be sent back to Canalville, 12 miles east of Athens, to answer there for stealing $60 from his father's trunk. The boy is said to have taken the money and started out to see the world. He was on a train bound through Columbus for Cleveland.

Zbyszko Downs Yankee Rogers.

Battle Creek, Mich., Jan. 3.—Two straight falls to Zbyszko eliminated Yankee Rogers, contender for the world's heavyweight wrestling championship. Zbyszko obtained the first fall in 29 minutes on a body scissors and the second in 11 minutes on an arm scissors and crotch hold.

Keep The Planter In Mind

Watch For The Date Of Our Corn Show

The Gray Hardware Co.

20 Per Cent Off

And Connections Free on All Gas Heating Stoves

Coshocton Gas Company

CHURCH NEWS

Pastors are requested to mail or bring in their church notices, WRITTEN OUT just as they desire them to appear in this column, before 5:30 p. m. each Friday to insure insertion. Thus all errors, due to misunderstandings on the telephone, will be avoided.

Baptist Church
Bible school at 9:15
Young People's meeting at 6:15

Church of Christ
Corner Main and Eighth Sts.
Rev. Claude M. Burkhardt, minister.
Bible School 9:15.
Church service at 10:30 a. m.
Endeavor society at 6 p. m.
Evening service at 7 p. m.
Evangelist Ogden will be in charge.

First Christian Church
Seventh and Poplar streets.
Rev. W. A. Leonard, pastor
Sunday school at 9:15 a. m.
Morning service at 10:30
Y. P. S. C. E. 6 p. m.

Emmanuel Lutheran Church
Walnut and Seventh streets.
Rev. A. K. Walborn, pastor.
Sunday school 9:30 a. m.
Morning service 10:30
Evening service 7.

Grace Methodist Episcopal
Corner Fourth and Walnut Sts.
Dr. J. S. Secrest, minister
Sunday school 9.15
Morning service 10:30
Topic, "Looking Right On"
Epworth League 6:00 p. m.
Intermediate League 6:00 p. m.
Evening service at 7 p. m.

German Evangelical
South Eighth street
Rev. G. H. Freund, pastor
Sunday school at 9 a. m.
Morning service at 10 a. m.
Service in German
Young People's meeting 6:30
Evening service 7 p. m.
All welcome to the services.

M. P. Church
Corner Walnut and Eighth Sts.
Rev. George W. Beck, minister
Sunday school at 9:15 a. m.
Morning service at 10:30.
New Year's Service topic, "The Open Door"
Junior C. E. at 3 p. m.
Intermediate C. E. at 4:30
Senior C. E. at 6:30
Senior C. E. at 6 p. m.
Evening service at 7 o'clock.
Third and last in a series on "Strength and Weakness." Topic "A Call to the Strong."
There will be no prayer service Wednesday on account of the union services for the Week of Prayer.

First Presbyterian Church
Fourth and Chestnut streets.
Rev. George Brewer, minister.
Bible school at 9:15
Morning service at 10:30
Evening service 7 p. m.

Presbyterian Chapel
Fifteenth street
Service at 3 p. m.

Trinity Episcopal
Corner Seventh and Main street
W. A. Snell, minister in charge
Sunday school and Bible class 9:15
Morning prayer 10:30
Evening song 4 p. m
Special Christmas service
Evening prayer at 7:30.

United Brethren
Residence 907 Chestnut street.
Orchard street and Park avenue
Rev. N. L. Stambaugh pastor
Residence 907 Chestnut street.
Sunday school at 9:15.
Preaching at 10:30 a. m.
Junior League 1:30 p. m.
Christian Endeavor 6 p. m.
Preaching 7 p. m.
Evangelistic services begin Sunday evening, January 12.
Union prayer meeting Tuesday evening. All are invited.

Sacred Heart Church
Burt avenue. Rev. Fr. Slattery, pastor.
Mass at 7 and 9:30 a. m.
2:00 Sunday school.
7:30 Vespers and Benediction.

Christian Union Church
Corner Vine and Brower Avenue: Rev. I. B. Dillin, pastor.
Sunday school 9 a. m.
Morning service 10:30 a. m.
Topic, "Serving God"
Young People's Meeting 7 p. m.

Salvation Army
Captain A. E. Smith.
Sunday school 9 a. m.
Holiness meeting 10:30
Praise meeting 2.30
Young People's service 5:30
Salvation meeting 7:30.

Roscoe Christian Union
Roscoe Christian Union Sunday school at 9 a. m.
Prayer and class meeting 10 a.m.
Preaching at 7 p. m. by Rev. Ortt.
Topic, "Looking Back"

Roscoe Methodist
Rev. R. F. Whitehurst.
Sunday school at 9 a. m.
Junior league 1:30 p. m.
Epworth League 6:30 p. m.

Canal Lewisville M. E.
Rev. R. F. Whitehurst
Sunday school 9:30
Revival.

Christian Science
Services held in Carnegie Library Assembly room.
Sunday morning services 10:30
Wednesday evening services at 7 p. m.
Strangers are welcome.

Seventh Day Advent
Sabbath services held Saturday in the Shaw building.
G. C. Quillin, elder.
Sabbath school at 1 p. m.
After service 2:30 p. m.
Cottage prayer meeting every Friday evening.

Shiloh Baptist
Rev. G. A. Madison, pastor.
Sunday school at 9:30.
Evening service at 7:30.
Morning service at 11:00

Miller's School
Sunday school 2 p. m.
Preaching 3 p. m. by Rev. P. O. Ortt.
Topic, "New Year's Resolutions"
Service here on alternate Sundays.

SELLS INSURANCE WHILE UNDER KNIFE

Chicago, Jan. 3.—While Dr. Daniel Eisendrath was removing a goiter from the neck of Marcus I. Sloman, the latter took advantage of the opportunity to talk business and sold the surgeon a $5,000 life insurance policy.

After he had been taken to his room he sold his nurse, Miss Gilligan, a policy for $1,000. Sloman was taken to the Michael Reese hospital for the operation. His condition was such that the doctor thought it inadvisable to administer an anaesthetic.

When Dr. Eisendrath told his patient to speak so that he could see what condition the windpipe was in, Sloman began on insurance.

ATLANTIC LINERS TO CHANGE ROUTE

Washington, Jan. 3.—The navy department announced that transatlantic steamboat lines have agreed to move their tracks to the southward, in order to avoid icebergs, the change to become effective Jan. 15.

The new tracks will be as follows. Eastbound, cross 47 degrees west longitude, in 41 degrees north latitude; westbound, cross 47 west longitude, in 41 degrees north latitude. These crossing are one degree or about 60 miles to southward of crossing heretofore used at that time of the year.

These cold mornings you'll relish and enjoy those piping hot griddle cakes made from our

Prepared Flour

and served with our

Syrups

The housewife who uses our prepared flour for griddle cakes never has a failure—they are always light, delicious and satisfying.

Our SYRUPS are of the highest grade—our Maple Syrup has a nutty superb flavor and our Cane Syrup is a delight. Try them.

Park Grocery

Phone 94 Overholt & English

GET NO TRACE OF MILLIONAIRE

Rockefeller Said to Be Sailing High Seas.

New York, Jan. 3.—Sergeant-at-Arms Riddell of the house of representatives and the 80 deputies and detectives who have been assisting him in a fruitless effort to run down William Rockefeller and serve him with a subpoena for the Pujo committee at Washington, were greatly upset by a seemingly authentic report that their quarry was safely at sea on his yacht, bound for Bermuda or some other semi-tropic clime.

The information reached New York by way of Brunswick, Ga., where the oil magnate was reported to have been seen leaving Jekyl's island, near there, to board a yacht on New Year's day. Riddell did not relax the vigilant guard he has placed around the Rockefeller Fifth avenue house, as he was inclined to believe the report a ruse.

"I shall have the report carefully investigated," he said, "but in the meantime I shall not withdraw my guards. The story looks fishy to me."

Wherever the hunted man may be it is certain that he is not on his Tarrytown estate, for Riddell's assistants were invited into that mansion and allowed to make a thorough search of every room. The superintendent and the servants stood around smiling while the searchers ransacked the house and outbuildings.

Train Runs Away.

Poughkeepsie, N. Y., Jan. 3.—Overcome by steam from a broken pipe, Engineer C. W. Williams lay senseless in his cab while his train "ran wild" two miles. He recovered in time to stop the train and was taken to a hospital.

Try an ad in the Classified Columns of The Tribune.

Hesket Brick Residence

On Cambridge Street.

For Sale Or Trade.

Will consider smaller property as part pay or will trade for farm property.

Also fine building lots. Also modern eight-room house. Also six-room cottage, one-half down, the balance like rent.

Choice lots on Cambridge Street on Easy Terms.

See John Hesket

539 Cambridge Street.

SURELY SETTLES UPSET STOMACHS.

"Pape's Diapepsin" ends Indigestion, Gas, Sourness and Heartburn in five minutes.

"Really does" put bad stomachs in order—"really does" overcome indigestion, dyspepsia, gas, heartburn and sourness in five minutes—that—just that—makes Pape's Diapepsin the largest selling stomach regulator in the world. If what you eat ferments into stubborn lumps, you belch gas and eructate sour, undigested food and acid; head is dizzy and aches; breath foul; tongue coated; your insides filled with bile and indigestible waste, remember the moment Diapepsin comes in contract with the stomach all such distress vanishes. It's truly astonishing—almost marvelous, and the joy is its harmlessness.

A large fifty-cent case of Pape's Diapepsin will give you a hundred dollars' worth of satisfaction or your druggist hand you your money back.

It's worth its weight in gold to men and women who can't get their stomachs regulated. It belongs in your home—should always be kept handy in case of a sick, sour, upset stomach during the day or at night. It's the quickest, surest and most harmless stomach doctor in the world.

ALLIES DEMAND DIRECT ANSWER

Turks Must Cede Adrianople or Renew War.

London, Jan. 3.—The Balkan peace envoys have decided, it was declared, to put the direct question to the Turkish delegation whether the Ottoman government is prepared to cede the fortress of Adrianople forthwith. Unless the Turks give a favorable answer within 24 hours the conference will be suspended. No other question will be considered by the allies until this point has been settled.

FALL OF ADRIANOPLE IS MATTER OF A FEW HOURS.

London, Jan. 3.—Advices received by the Servian peace delegation indicated that the condition of Adrianople was desperate and that its capitulation was perhaps only a question of hours.

The Turkish sailing vessel Theodoroe, of 650 tons, was blown up by coming in contact with a floating mine at the entrance to Smyrna bay.

The Turkish garrison of the island of Chios, numbering 2,000 men of all arms, surrendered unconditionally to the Greek troops.

Rumored In Paris.

Paris, Jan. 3.—A rumor that the Turkish fortress of Adrianople has fallen into the hands of the besiegers was current on the bourse here.

ALBERTSON'S SATURDAY SPECIALS

Look over the good things to eat.

HOME MADE SAUSAGE.
LIVER PUDDING.
SAUER KRAUT.

CHOICE PORK CHOPS AND PORK ROAST ..... 16c lb.
FRESH MINCE MEAT ..... 3lb. for 25c
TRY OUR CALIFORNIA HAM, FRESH and SALT MEATS

Albertson's Cash Market

WE DELIVER — 636 Walnut Street — BOTH PHONES

The Coshocton Hardware Company

THE UP TOWN STORE

We specialize on shelf goods and light hardware for every purpose, small tools for the home, kitchen and household articles, as well as all staple hardware.

We solicit your business and aim to merit it.

Coshocton Hardware Co.

411 Main Street.

¶ Need a little cash to finance that proposition?
¶ A want ad may find the fellow who has idle cash which he would be glad to invest.
¶ It's worth trying.

Terms 25 cents for 25 words or less, 6 insertions. More than 25 words, one cent per word. Cash in advance.

HENRY MILDER
LRY CLEANING & PRESSING
626 Main street. Bell phone 410
Ladies and Gents Suits $1.25
Ladies One Piece dress.....$1.00
Goods called for and delivered.
OPEN EVENINGS

WANTED

WANTED—Everybody who loves delicious, rich coffee, with amber color—something above the ordinary, to try Snyder's famous 30c coffee—annual sales, 1200 pounds. The Snyder Grocery Co., Frank C. Ayres, manager.

WANTED—To obtain a sword of the war of the rebellion. Must have been carried by an officer, and be in fair condition. Address Sword, care Tribune.

WANTED—Position as cashier in theatre, can give references. Inquire or address C. E. K. care Tribune.

WANTED—Roomers and boarders at Mrs. Leavengoods. 440 Pine street.

WANTED — Position as stenographer by young lady. Best references. Address Typist care Tribune.

WANTED — ALL JURORS AND WITNESSES TO KNOW THAT THEY CAN GET MODERATE RATES AT THE COURT VIEW HOTEL WHEN COURT IS IN SESSION. OPPOSITE COURT HOUSE ON THIRD STREET.

WANTED — 500 head of sheep and lambs, any kind or age. Will buy also cattle and fresh cows. W. H. Dickey. Coshocton, O. Citz. Phone B 780.

WANTED — Quarter-sawed, dry white oak boards, any quantity accepted, from a few boards up. Address Maxwell Mfg. Co. Coshocton, O.

WANTED — Three furnished rooms for light housekeeping in western or northwestern part of city, Chestnut or North or South Fourth preferred. Must be modern. Address X, care this office.

WANTED—At once, 1 small coal heating stove, must be round in shape. Address 1250 East Vine street or Citz. phone 603 C.

WANTED—Male Help

WANTED—A young man to work in shoe store at once. Good wages and chance for advancement to right person. Apply at Wear-U-Well Shoe Co.

WANTED — Canvasser for the sale of a full line of farm implements. State age, present occupation, etc. Address A. care Park hotel not later than Jan. 8.

LIVE STOCK

FOR SALE—1 good black work horse, age 3 years, worked since spring. Inquire B. F. Frederick, Warsaw, Ohio. Citz. phone 127 Warsaw exchange.

FOR SALE—Good road mare, 4 years old, broke to all harness, also top buggy and harness. Prices reasonable if sold soon. Inquire Lewis Clark, West Bedford.

FOR SALE—Poultry

FOR SALE—A few black Minorca roosters. Thoroughbred and beauties. A good chance to improve your flock. Inquire George Way, Trinway, route 1.

FOR SALE—Choice Single Comb buff Leghorn cockerels. Will Dawson, Conesville, route 2. Bell phone.

Recover Bodies From Wreck.

Detroit, Mich., Jan. 3.—The bodies of E. P. Lount and A. E. Richardson, both of Detroit, were recovered from the wreckage of a special Wabash railroad freight train which went into the ditch near Delray, a Detroit suburb. The body of E. C. Geiger, fireman of Montpelier, O., was recovered soon after the wreck occurred.

FOR SALE—Houses

FOR SALE—Eight room house, gas and bath, located at 676 Vine street. Edw. M. Wimmer.

MISCELLANEOUS

DON'T BE FOOLED—Duplex Electric Vacuum Cleaner $30.00. E. Z. Hand Power .. ..$10.00. S. S. Combination .. .. $11.50. See these in your home, drop me a card or telephone me and I will call. C. L. Denman.

500 MEN 20 to 40 YEARS OLD wanter at once for Electric Railway Motormen and Conductors; $60 to $100 a month; no experience necessary; fine opportunity; no strike; write immediately for application blank. Address Fred A. Gray, care of Tribune.

NOTICE—Patrons and friends of The Ohio Farmers' Insurance Co. can secure 1913 calendars by calling at the office of Jacobs & Armstrong, agents.

BLACKSMITH SHOP FOR RENT—On account of illness. Good location. Apply to Eugene Berton Conesville, O., route 1.

FOR SALE—Miscellaneous

FOR SALE—Cheap for cash or easy payments. Brass trimmed bed, chairs, overcoat, size 38. Call mornings at 203 West Main street or Citizens phone 243.

FOR SALE—One dozen Pool Room chairs, one half dozen new cuspidors, one bicycle. 228 South Eighth street.

FOR SALE—Corn in shock, hay in stack on Julia Wright farm near Willow Brook. Call on or address D. M. Hagar, 557 Cambridge street, Coshocton, Ohio.

FOR SALE—Gas range, or will exchange same for coal range. Inquire of Mrs. F. L. Ingham 1298 East Vine street or 259 Bell phone.

FOR SALE—Two ladies suits in good condition, sizes 18 and 38. One oak rocker and small center table. To be sold very cheap. 338 West Locust street.

FOR SALE—Small leather go-cart and large closed front gas heater. Inquire 333 Wilson avenue, Bell phone 749.

FOR SALE—Coal, delivered to all parts of the city. Orders delivered promptly. Bell phone 350.

DUTCH CHEESE—Or smearkase from the West Jefferson Creamery always fresh at the Bon Ton Bakery. Try our good pumpkin pies, made with fresh eggs.

FOR SALE—Cheap, 2 men's overcoats, size 38, 2 boys' overcoats, ladies' jacket suit and coat, one walnut bed room suite, call mornings. 222 North Sixth street Citz. Phone 802 A.

FOR SALE—Four room house and large lot in Conesville. In good repair, good buildings, summer kitchen, fruit and water at the door. W. W. Guilliams, Conesville, O.

FOR SALE—Farms

FOR SALE—84 acres hill farm, good land, barn, no house, Jefferson township, near Nellie. Price $2500. McConnell & Karr, Agts.

FOR SALE—An 126 acre farm formerly owned by David Ewing, deceased, located one mile southwest of Chili station, fertile hill farm, well watered, good improvements, well adapted to general farming and stock raising. Reason for selling, settlement of the estate. If interested write or phone H. M. Ewing, Coshocton, Ohio. tf

FARM FOR SALE—Eighty acres northwest of Adams Mills, in the Adams Mills Special School District. With plenty of good spring water. 35 acres underlaid with coal, about 200 apple trees in bearing, 12 acres timber, good six room house, new barn will hold 3 head horses and 8 head cattle, new granary and wagon shed and other good buildings. Price reasonable if sold at once. Jay Slaughter, route 2, Conesville, O.

FOR RENT—Or sale. 81½ acre farm in Lafayette township. Edw. M. and Catherine M. Wimmer.

FOR SALE—160 acre hill farm, 1½ miles from railroad town, church and graded school, fair improvements, well watered, adapted to general farming and stock raising; 30 acres of good timber. Price reasonable. Lock Box 413, West Lafayette, O.

William Smith of Springfield, Ohio was in town on business Friday.

FOR RENT—Rooms

NOTICE TO HUNTERS—Positively no hunting, shooting or trapping will be allowed on my farm in Mill Creek township, under penalty of law. Benjamin Beaird.

FOR RENT — Large furnished front room, city heat, all modern conveniences. $2 week for one, $2.50 for two. Also five room house. Inquire 220 South Eighth street or Bell phone 405.

FOR RENT—Front room furnished. All modern conveniences. Suitable for one or two gentlmen roomers. 229 North Third street. Phone Citz. 773 A.

FOR RENT—Houses

FOR RENT—Three rooms in Hesket brick residence, bath, laundry and gas. Available Dec. 1. See it now. John Hesket, 539 Cambridge street, Citz. Phone 608.

FOR RENT—4 room house on Northview avenue, $8.50 per month, for small family. Inquire G. W. Bendure office or residence South Lawn avenue.

FOR RENT—4 room house with gas on John street possession at once. Either phone 394.

FOR RENT—Two 7 room brick houses, all modern. Inquire of Balch Bros. Either Phone.

FOR RENT—One half of a double house. Five rooms and bath. Modern. Citz. Phone 691 B. or inquire Mrs. Mortley, 313 South Third street.

PUBLIC SALE

PUBLIC SALE—On Saturday, February 1, 1913 will be sold at Tiverton, O., all the property of the Tiverton Bell Telephone Co. including about thirty miles of well built lines (metallic circuit) forty-five telephones (part in service) also tools, supplies, etc on hand at time of sale. Sale to be at 2:30 p. m. Company has right to reject any or all bids. For further information address Box 17 B., Walhonding, O., route 2. By order of directors, Tiverton Bell Telephone Co.

LOST

LOST—Gold signet ring, old English initial "E." Return to C. W. Miller. Electric supplies, near The Tribune office, receive reward.

JEFFERSON DAVIS

Arkansas Senator Dies Suddenly at His Home.

MOB LAW INDORSED BY THOMAS WATSON

Atlanta, Ga., Jan. 3. — Thomas E. Watson, twice Populist candidate and an ardent supporter of Colonel Roosevelt in the recent campaign, issued a slam in which he denounced Cardinal Gibbons, Thomas B. Felder and others who have criticised Governor Blease of South Carolina for advocating mob law and closed by cordially approving Blease's mob law speech. Watson, who is soon to be tried in the federal court for sending obscene matter about the Roman Catholic church through the mails, then viciously attacks Cardinal Gibbons and says the prelate will be called as a witness.

"It is my purpose," says Watson, "to summon as witnesses Cardinal Gibbons, Anthony Comstock, Joseph Tumulty, ex-priests King, Sequin and Anthony Maitre. I intend to grill the cardinal on the stand."

Son Is Only Beneficiary.

Newport, R. I., Jan. 3—Robert Walton Goelet is the sole beneficiary under the will of his mother, Harriette Warren Goelet, which was filed for probate here. The will, which was made in New York on Feb. 6, 1912, says that all the property and estate of which she may die possessed she gives to her son Robert, to have absolutely and forever. Mrs. Goelet, who owned a large summer home here and was possessed of a large estate, died in Paris some weeks ago.

DYNAMITERS TO BE RELEASED ON BOND

Chicago, Jan. 3.—The United States circuit court of appeals granted a writ of supersedeas in the case of the 33 convicted dynamiters, now confined in the federal prison at Leavenworth.

This means the men can be released on bond pending the hearing of their writ of error in the supreme court.

League Meeting Postponed.

South Bend, Ind., Jan. 3.—The date for the annual meeting of the Central league, to be held at Terre Haute, Ind., has been postponed until Jan. 13. Jan. 6 was the original date set for the gathering. The postponement is taken as an effort to prevent the attempts of Erie and Youngstown to gain admission to the circuit. "Cupid" Groeschow, the only unarmed umpire in league baseball has just been signed for 1913 by President Louis Heilbroener. This will be Groeschow's third season on the circuit. Umpires Firman, Clark and Jacobs who were on the Central's reserve list, have been unconditionally released.

Killed For Hating America.

New Haven, Jan. 3.—Enraged because his wife told him she "hated America" and was going to return to Italy, Carl Barilo shot and killed her. Then he killed himself. The woman arrived from Italy only eight days ago.

Foolish to Keep Corns,

Putnam's Extractor Removes 'Em

No way to extract a corn like painting on Putnam's Corn Extractor; it's the surest Corn Doctor ever known. Eases up that awful pinch over night, brings out the hard kernel of the corn and leaves the toe smooth as silk. Millions of people have proved Putnam's Corn Extractor a genuine success; it will remove your corns, warts and callouses. Sold in 25c. bottles and recommended by druggists and C. E. Anderson.

Bury Davis Sunday.

Little Rock, Ark., Jan. 3. Definite arrangements for the funeral of the late United States Senator Jeff Davis have not been completed, but it is probable that the services will take place next Sunday and that his body will be placed in the family burial plot at Russellville.

Stone Building Burns.

Cincinnati, O., Jan. 3.—The Carlisle building, a seven story stone structure at the southwest corner of Fourth avenue and Walnut street, was almost completely destroyed by fire, entailing a loss estimated at $250,000.

Magnificent Library

Of 126 Volumes To Be Given Away In A

Library Voting Contest

Below will be found the names of some of the progressive firms of Coshocton who make this most popular and liberal offer. This elegant Library and handsome case will be given by vote to the Lodge, Society, Church or School in Coshocton or vicinity, securing the largest number of votes in the following manner:

The business men listed below give with Each Ten Cent Purchase One Vote. The contest began Monday December 9, 1912 and ends Saturday May 3, 1913, at the hour of 7 p. m.

A ballot box has been placed in Smith's Drug and Book Store, where the votes can be deposited. At the close of the contest the Church, Society, School or Lodge having the largest number of votes will be awarded the library. Current accounts when promptly paid, will be entitled to votes.

REMEMBER—Votes can only be secured by trading with the firms listed below. Each week The Morning Tribune will announce the standing of the various contestants.

The Library and Case are now on exhibition in the show window of the Ransom Dry Goods Store.

Insist upon getting free the coupons and help your favorite lodge, School, Society or Church win a handsome Library of reference, standard and poetical works, including a variety of the latest fiction. DO YOUR DUTY. IT'S UP TO YOU.

In case of a tie vote the Library will be equally divided.

The following is the list of firms:

THE RANSOM D. G. CO.
Dry Goods and Ladies Ready-to-Wear

BON TON BAKERY
You will find Library Coupons wrapped in each family loaf

J. B. CALLAHAN
Furniture and Undertaking

THE CANTWELL SHOE COMPANY
The Reliable Shoe Store

E. R. REED
Stoves, Tinware and House-Furnishing Goods, Roofing and Spouting.

H. S. RINEHART
Horse Furnishings
238 Main Street

THE CENTRAL GRO. CO.
Staple and Fancy Groceries

THE PARRISH & WRIGHT MEAT MARKET
Fresh and Salt Meats

H & H LAUNDRY
A Trial Will Convince You

THE COSHOCTON HDW. COMPANY
Hardware of all kinds

W. R. DAVIS, D.D.S.
Dentist

LEE'S EMPIRE FLOUR MILLS
Library Votes placed in Mistletoe, Diamond Dust and Empire Flour and other products

D. O. THOMPSON
Clothing and Gents Furnishings

MOORE & MEADE
Jewelers—Opticians

THE COMPTON-PRICE PIANO COMPANY
Manufacturers—From Factory to Home

DAWSON & SMITH
The Cash Grocery

THE NEW YORK RACKET STORE
J. B. Renfrew & Bro.

BON TON MILLINERY STORE
Latest Styles Always

"MYSTIC"
Get The Mystic Habit

O'DONNEL'S SMOKE-HOUSE
Cigars—Pool—Bowling

M. M. ABOOD & CO.
Mfrs of Velvet Ice Cream and Confectionery

C. W. MILLER
Electrical Contractor and Supplies and Gas Supplies

MAIN STREET AUTOMOBILE SALES ROOMS
Chas W. Loos & Sons
Ford and Overland Cars.
Both Phones

THOMAS COLOPY
Lumber and Planing Mill
South Sixth Street

The STOLEN SINGER

by MARTHA BELLINGER

COPYRIGHT 1911 THE BOBBS-MERRILL COMPANY

Miss Reynier's expression of quizzical teasing changed to one of rather thoughtful inquiry, as if she were estimating the man behind the scientist. Van Camp was one of the lean, angular type, like Jim Hambleton. He was also every manly and wholesome, but even in his conventional evening clothes there was something about him that was unconventional—a protesting, untamed element of character that resisted all rules except those prescribed by itself. He puzzled her now, as he had often puzzled her before; but if she made fun of his bobbies, she had no mind to make fun of the man himself. A cheerful, intelligent smile finally ended her contemplating moment.

"Oh, no; no digging in the sand for me. I'll take what science I get in another way—put up in predigested packages or bottled—any way but the fishy way. But please don't give me up. You shed a good deal of light on my mental darkness last winter in Egypt, and maybe I can improve still more." She suddenly turned with friendly, confidential manner toward Aleck, not waiting for replies to her remarks. "It's good to see you again! And I like it here better than in Egypt, don't you? Don't you think this apartment jolly?"

The shaded lamps made a pretty light over Miss Reynier's cream-colored silk flounces, over the delicate lace on her waist, over her glossy dark hair and spirited face. As Aleck contemplated that face, with its eager yet modest and womanly gaze, and the noble outline of her figure, he thought, with an unwonted flowering of imagination, that she was not unlike the Diana of classic days. "A domestic Diana," he added in his mind. "She may love the woods and freedom, but she will always return to the hearth."

Aloud he said: "If you will permit me, Miss Reynier, I would like to inform you at once of the immediate object of my visit here. You must be well aware—" At this point Mr. Van Camp, who, true to his nature, was looking squarely in the face of his companion, of necessity allowed himself to be interrupted by Miss Reynier's lifted hand. She was looking beyond her visitor through the drawing-room door.

"Mr. Chamberlain and Mr. Lloyd-Jones," announced the servant.

As Miss Reynier swept forward with outstretched hand to greet the newcomers, Van Camp fixed his eyes on his hostess with a mingled expression of masculine rage and submission. Whether he thought her too cordial toward the other men or too cool toward himself, was not apparent. Presently he, too, was shaking hands with the visitors, who were evidently old friends of the house. Madame Reynier, the aunt of mademoiselle, was summoned, and Van Camp was marooned on a sofa with Lloyd-Jones, who was just in from the West. Aleck found himself listening to an interminable talk about copper veins and silver veins, a new kind of assaying instrument, and the good luck attendant upon the opening of Lloyd-Jones' new mine, the Liza Lu.

Aleck was the essence of courtesy to everything except sham, and was able to indicate a mild interest in Mr. Lloyd-Jones' mining affairs. It was sufficient. Lloyd-Jones turned sidewise on his end of the soft, spread out plump, gesticulating hands, and poured upon him an eloquent torrent of fact, speculation and high-spirited enthusiasm concerning Idaho in general and the future of the Liza Lu in particular. More than that, by and by his cheerful, half-impudent manner threatened to turn poetic.

"It's great, living in the open out there," he went on, by this time including the whole company in his exordium. "You ride or tramp, or dig rock all day; and at night you lie down under the clear stars, thankful for your blanket and your rock-bed and your camp-fire; and more than thankful if there's a bit of running water near by. It's a great life!"

Miss Reynier listened to him with eyes that were alternately puzzled and appreciative. It was a discourse that would have seemed to her much more natural coming from Aleck Van Camp; but then, Mr. Van Camp really did the thing—that sort of thing—and he rarely talked about it. It had probably been Mr. Lloyd-Jones' first essay in the world out of reach of his valet and a club cocktail; and he was consequently impressed with his achievement. It was evident that Miss Reynier and the amateur miner were on friendly terms, though Aleck had not seen or heard of him before. He had hobnobbed with Mr. Chamberlain in London and on more than one scientific jaunt. The slightest flicker of jealous resentment gleamed in Aleck's eyes, but his speech was as slow and precise as ever.

"I was just trying to convince Miss Reynier that outdoor life has its peculiar joys," he said. "I was even now suggesting that she should dig though not for silver. Does Mr. Lloyd-Jones' lucre seem more alluring than my little wriggly beasts, Miss Reynier?"

If Aleck meant this speech for a trap to force the young woman to indicate a preference, the trick failed as it deserved to fail. Miss Reynier was able to play a waiting game.

"I couldn't endure either your mines or your mudpuddles. You are both absurd, and I don't understand how you ever get recruits for your hobbies. But come over and see this new engraving, Mr. Jones; it's an old-fashioned picture of your beloved Rhine."

Aleck, thus liberated from Mr. Lloyd-Jones and his mines, made his way across the room to Madame Reynier. The cunning of old Adam was in his eye, but otherwise he was the picture of deferential innocence.

Madame Reynier loved Aleck, with his inoffensive Americanisms and unfailing kindliness; and with her friends she was frankness itself. With two men in Miss Reynier's hands for entertainment, it seemed to Aleck unlikely that either one could make any alarming progress. Besides, he was glad of a tete-a-tete with the chaperone.

Madame Reynier was a tall, straight woman, elderly, dressed entirely in black, with gaunt, aristocratic features and great directness of speech. She had the fine kind of hauteur which forbids persons of this type ever to speak of money, of disease, of scandal, or of too intimate personalities; in Madame Reynier's case it also restrained her from every sort of exaggerated speech. She spoke English with some difficulty and preferred French.

Van Camp seated himself on a spindle-legged, gilt chair by Madame Reynier's side, and begged to know how they were enduring the New York climate, which had formerly proved intolerable to Madame Reynier. As he seated himself she stretched out saving hands.

"I can endure the climate, thank you; but I can't endure to see your life endangered on that silly chair, my dear Mr. Van Camp. There—thank you." And when he was seated in a solid mahogany, he was rewarded with Madame Reynier's confidential chat. They had returned to their New York apartment in the midst of the summer season, she said, "for professional advice." She and her niece liked the city and never minded the heat. Melanie, her aunt explained, had been enabled to see several old friends, and, for her own part, she liked home at any time of the year better than the most comfortable of hotels.

"This is quite like home," she added, "even though we are really exiles." Aleck ventured to hope that the "professional advince" had not meant serious trouble of any sort.

"A slight indisposition only."

"And are you much better now?" Aleck inquired solicitously.

"Oh, it wasn't I; it was Melanie." Madame smiled. "I became my own physician many years ago, and now I never see a doctor except when we ask one to dine. But youth has no such advantage." Madame fairly beamed with benevolence while explaining one of her pet idiosyncrasies. Before Aleck could make any headway in gleaning information concerning her own and Melanie's movements, as he was shamefully trying to do, Lloyd-Jones had persuaded Miss Reynier to sing.

"Some of those quaint old things, please," he was saying; and Aleck wondered if he never would hang himself with his own rope. But Lloyd-Jones' cheerful voice went on:

"Some of those Hungarian things are jolly and funny, even though you can't understand the words. Makes you want to dance or sing yourself." Aleck groaned, but Melanie began to sing, with Jones hovering around the piano. By the time Melanie had sung everybody's favorites, excluding Aleck's, Mr. Chamberlain rose to depart. He was an Englishman, a serious, heavy gentleman, very loyal to old friends and very slow in making new ones. He made an engagement to dine with Aleck on the following evening, and, as he went out, threw back to the remaining gentlemen an offer of seats in his machine.

"I ought to go," said Jones; "but if Van Camp will stay, I will. That is," he added with belated punctilliousness, "if the ladies will permit?"

"Thank you, Chamberlain, I'm walking," drawled Aleck; then turning to the company with his cheerful grin he stated quite impersonally: "I was thinking of staying long enough to put one question—er, a matter of some little importance—to Miss Reynier. When she gives me the desired information, I shall go."

(To Be Continued)

Textile Strike Is Settled.

Little Falls, N. Y., Jan. 3.—The strike of the Little Falls textile workers, which has been in progress since Oct. 1, was settled by the strikers themselves through the efforts of the state board of mediation and arbitration. The workers decided to go to work Monday. The terms on which they agreed to return to work, as far as pay is concerned, are the rates now being paid by the manufacturers and which were the basis of the settlement or attempted settlement made three or four weeks ago. These are a substantial increase over what was paid previous to the strike.

"MEET ME AT THE FOUNTAIN"

This morning the great sale started at The Fountain Dry Goods Co. so make all your plans to be at the store today and get your share of all the wonderful bargains that are there to please you.

The Fountain Dry Goods Company

"MEET ME AT THE FOUNTAIN"

LAST SUMMONS COMES TO CHARLES E. ANDERSON

(Continued from Page One)

derson of Tyrone, Pa., Mrs. Samuel Irvine of Pittsburg and Mrs. T. S. Humrickhouse of this city.

Ill Two Years

Mr. Anderson was taken ill about two years ago. While his strength gradually failed and it was feared from the first that he could not recover, yet he was not confined to his room until the last two days of his life. On New Year's day during the afternoon his condition became so critical that he was forced to his bed and failed rapidly until death came. The fact that Mr. Anderson was enabled to combat the ravages of the dread disease, from which he suffered is in all probability due to the fact that he was a man of exemplary habits of life as well as a man of Spartan courage. At all times uncomplaining he bore his illness with a fortitude and cheerfulness that was remarkable.

Since New Year's day relatives have realized that the end was near and when his spirit passed to the better world last evening all the members of the immediate family were at the bed-side.

Leaves Enviable Legacy

From young manhood C. E. Anderson was an active church worker. At the time of the building of the new Presbyterian church he was treasurer of the building fund and dispatched his duties here with the splendid ability and accuracy evidenced in his own business affairs. He was also for many years a trustee of the Presbyterian church.

One of Mr. Anderson's strongest and most admirable characteristics was his devotion to his home. It was here that his dearest interests centered and it is here that he will be most sorely missed. In fact C. E. Anderson was a man who will be missed in every activity that counts for good in the community—the home the church and the business interests of the little city where he spent his entire life will each suffer an irreparable loss in his passing. He has left, however, an enviable legacy—that of a life well lived. The memory of his integrity and uprightness, his devotion to his church and his home will remain as an inspiration to all who were granted the boon of his friendship.

No Funeral Arrangements

No funeral arrangements have been made as the members of the family are awaiting word from relatives at a distance. It is probable however, that the funeral will be held Monday and interment will take place in the Anderson family lot in Oak Ridge cemetery.

RUBBERS!

We carry first qualities in rubbers.

Goodyear Glove,
Ball Band and
Lambertville Brands.
Cloth Arctics,
All rubber Arctics,
Alaskas, plaiu overs.

In fact rubbers for every need.

Come in and see.

BRENDEL BROS.
FITTERS OF FEET.

Equipment for Squire's Office

Squire M. W. Wimmer was ordered by State Examiner Archer of Columbus to install new filing cabinets and news desks in his office. Of the money turned into the county treasury the examiner kept back $25 which he gave the squire with which to purchase the office equipment.

AT THE LUNA TODAY

Pearl White in "The Mind Cure."

The fascinating comedienne, the crystal star, has a bright part in this sparkling comedy.

Girl's Minstrel Show Delights Packed House

A packed house witnessed the Girls' Minstrel at the Sixth Street Theatre Friday night. The affair proved to be delightful beyond all expectations, the work of the different soloists brought rounds of applause while those who composed the circle looked exceedingly pretty in their costumes of white.

The end "men" provided laughs galore as each was dressed in a big clown suit making the capers they cut seem even more laughable.

Miss Doris Crowthers, as one of the end men, proved to be one of the big hits of the evening in her dancing act.

The directors, Miss Margaret Agnew and Miss Inne Glass are to be congratulated for the careful training and a large amount of the credit for the success of the entertainment is due to their efforts.

The solos by Miss Mary Agnew, Miss Mary Abbott and Miss Katherine Boone were well received.

The olio pictured a negro quarter on a southern plantation. The plot was exceedingly clever while the work of those who took part was all that could be desired.

WHAT BECAME OF THE CONTESTED BALLOT?

"The Mystery of the Disappearing Ballot" was the subject of a little playlet staged in connection with the Abbott-Crile election contest before Squires Park and Franks Friday.

In the taking of depositions in the case Thursday, attorneys for Crile submitted a sealed envelope thought by them to contain one of the contested ballots, which should have been counted for Crile. However, when the envelope, which had been inscribed by Member Norman Taylor of the election board, was opened, the defense's attorneys claimed that the ballot was not the one they had intended to submit. In fact the ballot was one which Abbott's attorney, James Glenn, insisted should have been counted for his client.

Therefore, most of the time Friday was taken up by Crile's attorneys in examining witnesses to prove that the ballot in question was not the one, which had been under consideration. The examination was continued until next week, when both sides are expected to have more evidence to submit.

POMONA GRANGE WILL MEET AT KEENE JAN. 11

The annual election of officers will be held by the Pomona grange, which meets in the Keene Hill grange hall, next Saturday, January 11. The following program has been announced by Lecturer Allen Murphey:

10:30 A. M.

Business session.

"Along what line of education should the grange of this county bend its strongest effort, the coming year?" E. E. Clark.

Discussion, led by W. H. Huff.

A tour to Washington, D. C." Jay Lawrence.

1 P. M.

"How can the grange best aid in raising the standard of our citizenship?" Rev. Jones.

Music, Keene Hill grange.

Recitation, "The Farmer and the Grange," Miss Hazel Clark.

Reading, "The relation of Pomona to subordinate grange."

Music.

National Union Enjoys Banquet

The National Union banquet held by the local council of the lodge Friday evening was attended by about 80 persons. It is probable that the crowd would have been doubled had it not been for the inclement weather.

With one exception the program published in Friday's issue of The Tribune was carried out. Charles G. Bentley of Cleveland, national treasurer of the organization, who was to have responded to a toast on "Finances," was unable to be present.

The menu provided by the ladies of the Rebekah lodge was extremely elaborate and appetizing.

King Winter Arrives in Wake of Snow Storm

The first real snow storm of the winter to strike this county started early Friday morning and continued until a thick layer of the "beautiful" was thoroughly spread.

The blustering west wind drifted the snow in places and on many of the rural roads, drifts are deep enough to make travel exceedingly difficult.

According to reports West Lafayette and the immediate vicinity received the greater force of the storm and as a result the road to the college is in bad condition. The forecast is for fair and colder today.

Ward Marquand and James Boyd spent a few days last week with their cousin Edward Kreider of Roscoe.

Miss Bessie Darling, of Nellie, is spending a few days as the guest of Miss Lulu Lanning at her home near Blissfield.

To Correct Provisions of Contract

An action, containing the rather unusual prayer to correct some provisions of a contract, was filed in common pleas court Friday by Parker Kimberley vs Louis McClain.

The plaintiff states that on November 1, 1911, he entered into a contract with the defendant by which he was to purchase a tract of land, lying just south of this city for $1,350. By mutual mistake, oversight and omission, the plaintiff alleges, in reducing the contract to writing, the real understanding and agreement arrived at in the deal was not expressed. The feature alleged to have been omitted in the contract was a provision that the defendant remove obstructions to certain drainage due to the City of Coshocton having had a public "dump" on the tract. The plaintiff is represented by Attorneys Charles G. Williams and Levi Williams.

Mrs. Sleldon Passes Away in The East

News of the death of Mrs. P. E. Sheldon (Alice Haddon) received yesterday by Mrs. Sheldon's uncle J. C. Fisher of this city comes as a shock to her many Coshocton friends. Mrs. Sheldon had been in ill health for the past several months. At one time this autumn she was ill in a New York hospital for four weeks and later in a Boston hospital for two weeks She was removed to her home where she continued to undergo treatment but recent word from her mother to the relatives in Coshocton stated that she was somewhat improved and her condition was not considered alarming. The news of her death yesterday brought no particulars—stating only that she had passed away at her home in East Milton, Mass., a suburb of Boston.

Mrs. Sheldon's death is exceedingly sad since she leaves, in addition to her husband, a little daughter, Mary Frances, aged three years and a little son John, aged one year. Mrs. Sheldon was the daughter of Judge and Mrs. Alexander Haddon of Cleveland.

Mrs. Sheldon from girlhood has been known in Coshocton having frequently visited at the J. C. Fisher home. She was a young woman of remarkable charm and possessed the rare ability of making and keeping friends.

Will Return to College

Miss Ruth Hay, Miss Lera Trovinger, Miss Lucille Hunter, Miss Anna McCabe, Miss Flavilla Shipps and Herman Shipps, students at Ohio Wesleyan University at Delaware will return to college tomorrow.

Miss Mary Almack, Miss Nellie Hennel and Miss Joyce Lower will return Sunday to Ohio State University at Columbus to resume their work.

Harry Wells of Northwestern University at Evanston, Ill., has returned to college to resume his studies.

Potter Leaves Asylum

Word was received Friday by Probate Judge Ashman to the effect that Harrison Potter had taken "French leave" from the Gallipolis state hospital for epileptics on New Year's day.

Potter was committed to the hospital several weeks ago. The escape of Coshocton county patients from this institution during the past year has become almost monotonous and in fact no longer occasions surprise to local officials. Potter is expected to put in an appearance around his old haunts in this city in due course of time.

Athlete Goes to Kenyon.

Sandusky, O., Jan. 3.—Fritz Slackford, captain and star of the Sandusky high school football team of 1912, will enter Kenyon next fall. He will try for a place on the eleven.

Mrs. Jos Norris and Miss Madge Mohler shopped in Columbus yesterday.

Rousing Bargain Specials

Getting ready for our January Sale finds us with several small lots of dependable merchandise.

In order to clear the shelves we have grouped them all for your convenience and each item means a smart saving to you The following low prices will move them quickly.

Dress Goods Remnants

Remnants of the season's best materials consisting of all the short lengths taken from our immense stock of fine suitings, waist lengths, skirt lengths, some contain enough for a whole dress, all marked at a great saving for immediate clearance.

Women's Hosiery

We have collected two special lots of these taken from our regular stock, where we would find a box of a kind. Among them, fancy and colored lisle, tan lisle, also plain black lisle and plain black with dainty embroidered figures. Every pair worth 50c. Take your choice at per pair.....25c

LOT NO. 2—Similar to the above only 25c quality take your choice of these at per pair.....19c

Fancy Silk Scarfs

Plain seco silk scarfs in black, helio, light blue, old rose, pink, white, etc. These are the regular 50c scarfs. Special bargain price.....39c

Women's Initial Handkerchiefs

After Xmas finds us with a surplus of these dainty handkerchiefs. They have a neat hem and an attractive initial. This is a great 10c value. During this sale 7c each or 4 for 25c.

Men, No More Cold Feet

Pure cashmere sox in light and dark oxford also natural wool. This has been our big 25c value all season. Special per pair.....19c

Women's Underwear Bargains

One lot women's bleached pants and vests 25c value and a leader at this price. Very special, per garment.....15c

These are a few special values taken at random from our regular stock and every item is a special bargain.

The McKeown-Settle Co.

COSHOCTON'S FASTEST GROWING STORE

Keene Schools are Publishing Newsy Magazine

The Keene public schools are living up to the spirit of the hour and have published the first edition of a monthly magazine which will be continued in the future. The first edition contains newsy notes of the school life of the village and things of interest to the people living in the vicinity.

Those in charge of the publication are: General Manager, Dennis Stewart, editor-in-chief, Fred Lautenschlager; associate editors, Paul Scheetz, Lorin Everhart, Ethel Ling, Louise Middelton, Edwin Crawford, Grace McClure, Herbert Norman, Clifford Reamer; secretary treasurer, Truman Boyd.

Corder the Plumber. Both phones

W. COULTER DIES IN CITY HOSPITAL

William Coulter of Smithville, O., after suffering for the past two weeks from spinal meningitis, died at the City hospital Friday morning.

Mr. Coulter came here for treatment at a local institution and was later removed to the City hospital. His condition continually grew more serious and Thursday all hopes for his recovery were given up and his family notified. They arrived at his bedside shortly before death. The body has been removed to the late home in Smithville.

Everett Preston has returned to Lima to resume his work as instructor in the Lima Public schools.

TRY TO GET IN

Five Cents American Money

START 1913 RIGHT

Attend Our January Price Reduction Sale

SALE NOW GOING ON

Choice of any $30, $33, $35, $38 or $40 Suit or Overcoat - - - $25

Choice of any $25, $27 or $28 Suit or Overcoat - - - - - $20

Trousers formerly priced $8, $9 and $10 are now - - - - - $6

Trousers priced at $6 and $7 are now - - - - - $5

Come and Make Your Selection

Tailor--HARRIS--Hatter
433 Main Street.

Made to Measure
Made to Fit
Made to Wear

Start The Boy Right

On the first of the New Year. Make a man of the boy, teach him man's work and worth. Your boy is watching you. If you save part of your money, he will probably do the same. Squander you money, and your boy, same day may be hungry. Start now to save your money, in

THE PEOPLES BANK

where you will get interest, like hundreds of others on the first day of January and July.